

Nikolay[®]

2023
GARMENTS

CONCENTRATE ON THE MAIN THING

WE CAREFULLY CONTROL OUR PRODUCTION TO MAKE YOUR GARMENT FEEL LIKE SECOND SKIN – BECAUSE WHEN YOU FEEL COMFORTABLE, YOU CAN CONCENTRATE ON THE MAIN THING – DANCE.

OEKO-TEX®

CONFIDENCE IN TEXTILES

STANDARD 100

15.HTR.60135 HOHENSTEIN HTTI



Tested for harmful substances.

www.oeko-tex.com/standard100

The best Italian polyamide micro only

The supplier of the fabrics we use has a certificate, approving its quality. **STANDARD 100** by **OEKO-TEX®** is one of the world's best-known labels for textiles tested for harmful substances. It stands for customer confidence and high product safety. If a textile article carries the **STANDARD 100** label, you can be certain that every thread has been tested for harmful substances and that the article, therefore, is harmless for human health.

MATERIAL FEATURES OF NIKOLAY® GARMENTS

-  We source the best existing high-tech and soft materials available for sports-wear that guarantee comfort during any movements.
-  Super soft like a peach brushed microfiber makes our garments feel like second skin.
-  Polyamide micro – hi-tech breathable material.
-  Easily absorbs moisture and looks good even when it's a bit damp.
-  Fast-drying and breathable, thus extremely comfortable.
-  UPF 50+ allows one to wear the garment during outdoor classes without worry.
-  Special bi-stretch technology helps you to feel free during stretching and active exercises.
-  Keeps its form and doesn't lose shape after multiple washings.
-  Fade resistant. Colors remain bright after a large number of washes.

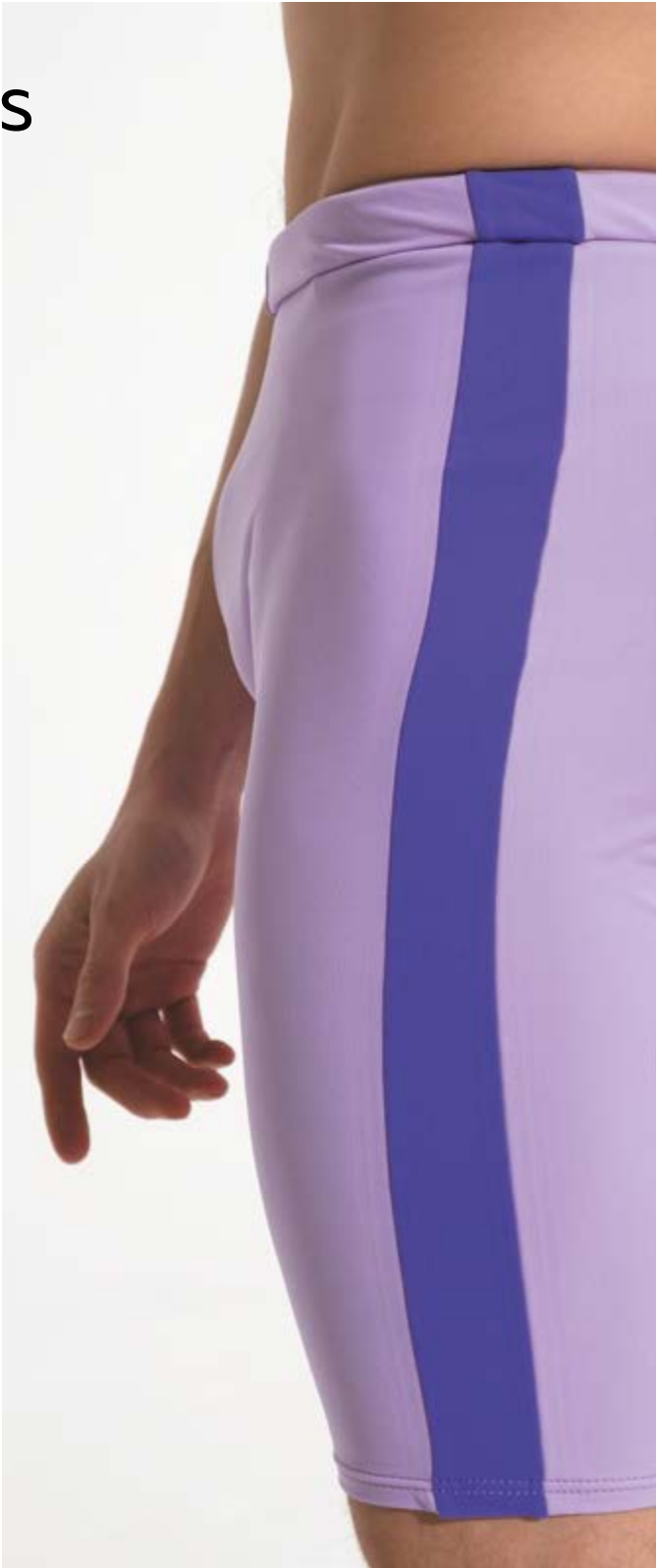

CAREFUL PRODUCTION FOR YOUR CONFIDENCE

-  We use three different types of thread to answer stretching properties of the materials.
-  We pay attention to the end of each seam by securing it. This guarantees longer lifespan for your garment.

LINING

All our leotards are fully front lined to give dancers confidence that nothing is visible from under the garment.



Beige lining for color leotards.



White — for white leotards.



Black — for black leotards.

POCKETS FOR CUPS

Some ballerinas prefer using cups, while others — don't. We made pockets, so there's always the possibility of changing cups, adding them, or removing them when needed. Please, note: we do not sell bra cups so you will need to buy them separately.



CONSIDERING ANATOMY

NIKOLAY® Men's styles are specifically made for the male dancer. They are all designed and cut to enhance the masculine physique. We always use danseurs for our fit models.



ARTICLE CODE

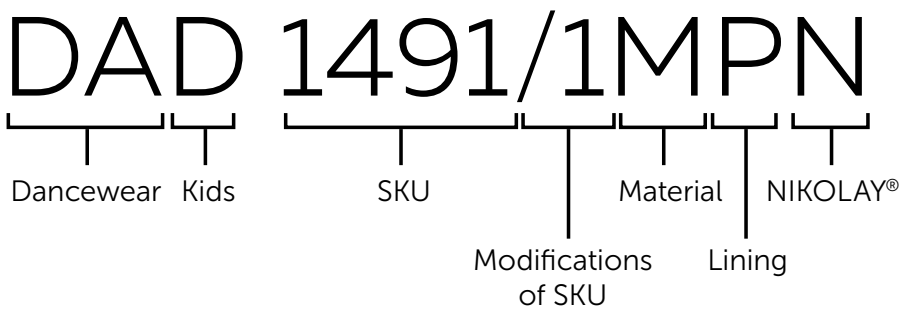

DA — for direction "Dancewear"

Added letter **D** — Kids size

Numbers — Stock Keeping Unit

Numbers after the slash / — additional options to the model

Letter after style number:

- C** — Cotton
- M** — Polyamide micro
- L** — Nylon
- V** — Velour (usually additional material)

- P** — Lining
 - CP — Cotton with lining
 - MP — Polyamide micro with lining
 - LP — Nylon with lining



MYSTIQUE COLLECTION

MYSTIQUE is Enigmatic —
Glamorous — Romantic —
Alluring — Magnetic

MYSTIQUE fulfills our promise to continue to design garments that make every dancer feel that magical quality which exists only when they are dancing. This enthralling sense can only be known by those who also strive for the same excellence.

Hearing the word MYSTIQUE evokes images of ethereal beauty. This year we have put together yet another stunning collection of garments with something for everyone. Between our pretty floral prints and our fantastic solid colors, our designers have created a delicate palette of feminine hues along with striking contrasts in our two-tone grouping.

Combined with our unique silhouettes, everyone will fall in love with all of these fashion forward styles. For in reality, who could possibly pick just one? Experience MYSTIQUE to capture this provocative emotion for yourself.

Available Spring 2023





DA4021LPN Randi
Halter leotard
Fractal

Raina
Camisole leotard

Stunning camisole leotard with adjustable straps features this one of a kind pattern! Adjustable pinch at the bust gives you control and a mesh insert encircles the waistline for a delicate touch.



Adult sizes
DA4020LPN Raina

International size	XXS	XS	S	M	L	XL
Size RU	40	42	44	46	48	50

Material: 80% nylon, 20% elastane.

Sizes 40 (XXS) — 50 (XL): with lining and pockets for cups.



Fractal



Fractal

Randi
Halter leotard

This exquisite halter leotard will show off every contour! Mesh straps on the back below the clasp closure offer security to your every move.

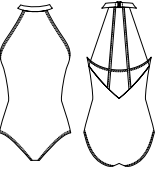

Adult sizes
DA4021LPN Randi

International size	XXS	XS	S	M	L	XL
Size RU	40	42	44	46	48	50

Material: 80% nylon, 20% elastane.

Sizes 40 (XXS) — 50 (XL): with lining and pockets for cups.



Fractal



Fractal



DA4023LPN Rachel
Cap sleeve leotard
Fractal

Raven

High neck leotard

Mandarin-esque collar opens up to a feminine peek-a-boo at the bust. Our strong invisible zipper on the back provides stability and the mesh waist gives you an elegant silhouette.

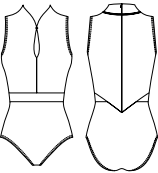

Adult sizes
DA4022LPN Raven

International size	XXS	XS	S	M	L	XL
Size RU	40	42	44	46	48	50

Material: 80% nylon, 20% elastane.

Sizes 40 (XXS) — 50 (XL): with lining.



Fractal



Fractal

Rachel

Cap sleeve leotard

For that feminine look, we offer this mesh cap sleeve leotard with an open back. Modest neck line and secure clasp closure on the back above the keyhole. Fractal trim is featured on this beauty.

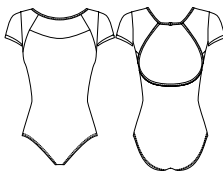

Adult sizes
DA4023LPN Rachel

International size	XXS	XS	S	M	L	XL
Size RU	40	42	44	46	48	50

Material: 80% nylon, 20% elastane.

Sizes 40 (XXS) — 50 (XL): with lining and pockets for cups.



Fractal



Fractal



DA4028MPN Raleigh
Camisole leotard
Graphics/Art Deco

Raleigh

Camisole leotard



Superbly designed camisole leotard features sporty criss cross adjustable straps on the back and the perfectly sheer mesh embellishment just below the empire waist only on the front. Abstract print on the bust barely wraps around to the back for fashionable fun.

Youth sizes

DAD4028MPN Little Raleigh

Sizing by age	10–11 Y	12–13 Y
Size RU	36	38

Adult sizes

DA4028MPN Raleigh

International size	XXS	XS	S	M	L	XL
Size RU	40	42	44	46	48	50

Material:
80% polyamide micro, 20% elastane.

Sizes 36 (10–11 Y) — 50 (XL): with lining and pockets for cups.

- Graphics/Art Deco
- Graphics/Black
- Graphics/Olive



Graphics/Black



Graphics/Olive

Ravette

Tank style leotard



Step right into this scoop neck tank leotard for sublime comfort combined with a glorious graphic black and white print. Mesh on the plunge bust and below the keyhole on the back add even more style.

Youth sizes

DAD4029MPN Little Ravette

Sizing by age	10–11 Y	12–13 Y
Size RU	36	38

Adult sizes

DA4029MPN Ravette

International size	XXS	XS	S	M	L	XL
Size RU	40	42	44	46	48	50

Material:
80% polyamide micro, 20% elastane.

Sizes 36 (10–11 Y) — 50 (XL): with lining and pockets for cups.

- Graphics/Art Deco
- Graphics/Black
- Graphics/Olive



Graphics/Art Deco



Graphics/Black



DA4031MPN Raphaella
Long sleeve leotard
Graphics/Black

Rayanne

Cap sleeve leotard

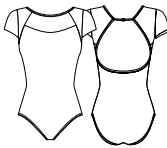

This gorgeous finished cap sleeve leotard features a classic high scoop neck line with our striking print on the bust, sleeve and the back above the keyhole. Elegant simplicity defined!

Youth sizes

DAD4030MPN Little Rayanne

Sizing by age	10–11 Y	12–13 Y
Size RU	36	38

Adult sizes

DA4030MPN Rayanne

International size	XXS	XS	S	M	L	XL
Size RU	40	42	44	46	48	50

Material:
80% polyamide micro, 20% elastane.

Sizes 36 (10–11 Y) — 50 (XL): with lining and pockets for cups.

- Graphics/Art Deco
- Graphics/Black
- Graphics/Olive



Graphics/Olive



Graphics/Art Deco

Raphaella

Long sleeve leotard

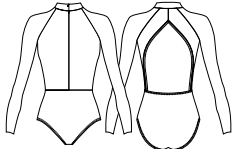

Our power mesh sets off this transcendent long sleeve leotard! The mock neck and clean lines define “aesthetically pleasing”.

Compelling open back will show off all your hard work. Invisible front zipper down to the tight line finishes the total look.

Youth sizes

DAD4031MPN Little Raphaella

Sizing by age	10–11 Y	12–13 Y
Size RU	36	38

Adult sizes

DA4031MPN Raphaella

International size	XXS	XS	S	M	L	XL
Size RU	40	42	44	46	48	50

Material:
80% polyamide micro, 20% elastane.

Sizes 36 (10–11 Y) — 50 (XL): with lining.

- Graphics/Art Deco
- Graphics/Black
- Graphics/Olive



Graphics/Art Deco



Graphics/Art Deco



DA4032MPN Regina
Camisole leotard
Art Deco

Regina

Camisole leotard

Oh so delicate camisole leotard has a floral print overlay on the bust with a moderate soft V shaped neck line. Four color options to show your individuality!



Youth sizes

DAD4032MPN Little Regina

Sizing by age	10–11 Y	12–13 Y
Size RU	36	38

Adult sizes

DA4032MPN Regina

International size	XXS	XS	S	M	L	XL
Size RU	40	42	44	46	48	50

Material:
80% polyamide micro, 20% elastane.

Sizes 36 (10–11 Y) — 50 (XL): with lining and pockets for cups.

-  Tea Rose
-  Survivor
-  Art Deco
-  Black



Tea Rose



Tea Rose



Black



Black



Survivor



Art Deco



DA4033MPN Renata
Extended sleeve leotard
Tea Rose

Renata

Extended sleeve leotard

This delightful extended sleeve leotard will give you all the feels! Breathtaking floral print on the upper followed by four color choices below. Empire waist on the front and adjustable pinch on the back below the small keyhole.

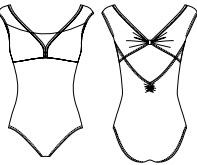

Youth sizes

DAD4033MPN Little Renata		
Sizing by age	10–11 Y	12–13 Y
Size RU	36	38

Adult sizes

DA4033MPN Renata						
International size	XXS	XS	S	M	L	XL
Size RU	40	42	44	46	48	50

Material:
80% polyamide micro, 20% elastane.

Sizes 36 (10–11 Y) — 50 (XL): with lining and pockets for cups.

-  Tea Rose
-  Survivor
-  Art Deco
-  Black



Black



Black

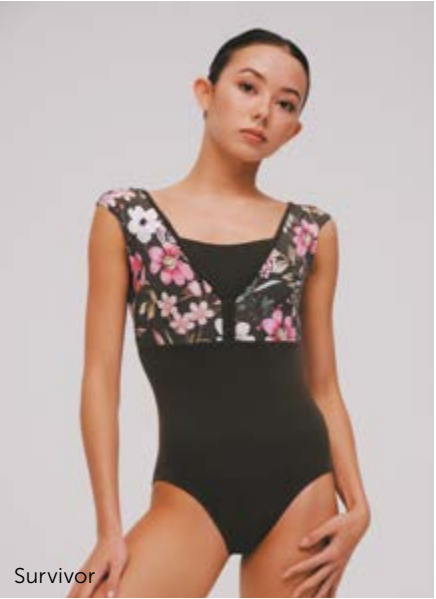

Survivor



Survivor



Art Deco



Tea Rose



DA4034MPN Remi
Cap sleeve leotard
Survivor

Remi

Cap sleeve leotard

Here we have a lovely cap sleeve leotard with a sheer mesh bust overlay on top of our fresh floral print. Low V shaped back below the diamond keyhole will show off every curve.

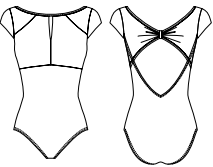

Youth sizes

DAD4034MPN Little Remi		
Sizing by age	10–11 Y	12–13 Y
Size RU	36	38

Adult sizes

DA4034MPN Remi						
International size	XXS	XS	S	M	L	XL
Size RU	40	42	44	46	48	50

Material:
80% polyamide micro, 20% elastane.

Sizes 36 (10–11 Y) — 50 (XL): with lining and pockets for cups.

-  Tea Rose
-  Survivor
-  Art Deco
-  Black



Tea Rose

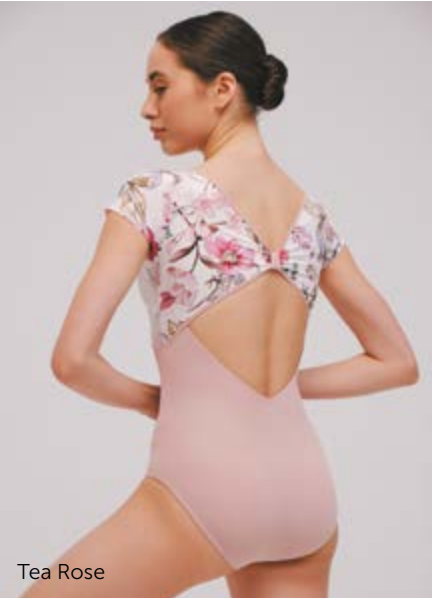

Tea Rose



Art Deco

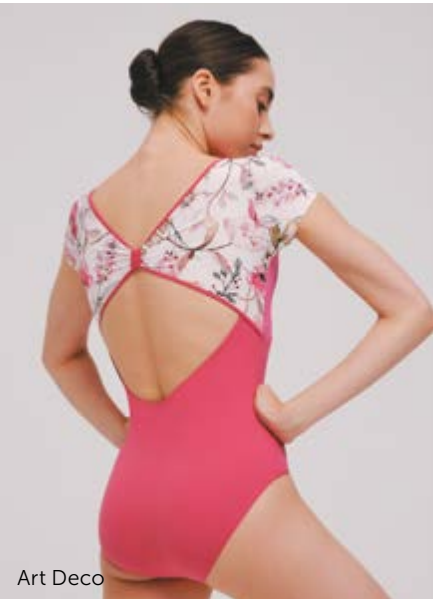

Art Deco

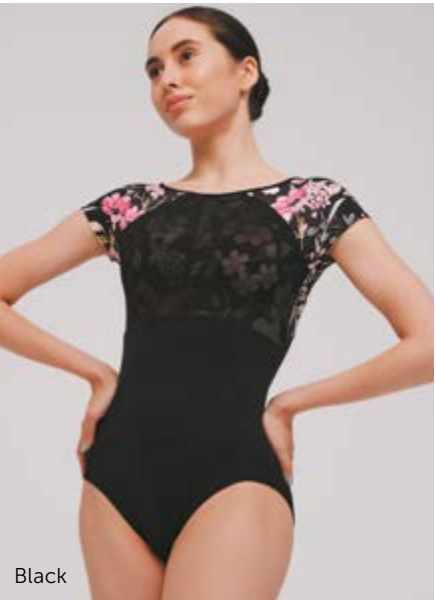

Black



Black



DA4035MPN Reba
Halter leotard
Black

Reba

Halter leotard

This exotic halter leotard will inspire you to dance full out with feeling! Wide fabric straps on the back below our secure clasp closure provide confidence. Our fun floral print is shown on both the front down to the domed empire waist and just a touch more on the back.

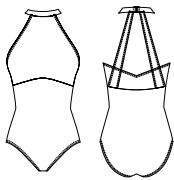

Youth sizes

DAD4035MPN Little Reba		
Sizing by age	10–11 Y	12–13 Y
Size RU	36	38

Adult sizes

DA4035MPN Reba						
International size	XXS	XS	S	M	L	XL
Size RU	40	42	44	46	48	50

Material:
80% polyamide micro, 20% elastane.

Sizes 36 (10–11 Y) — 50 (XL): with lining and pockets for cups.

-  Tea Rose
-  Survivor
-  Art Deco
-  Black



Art Deco

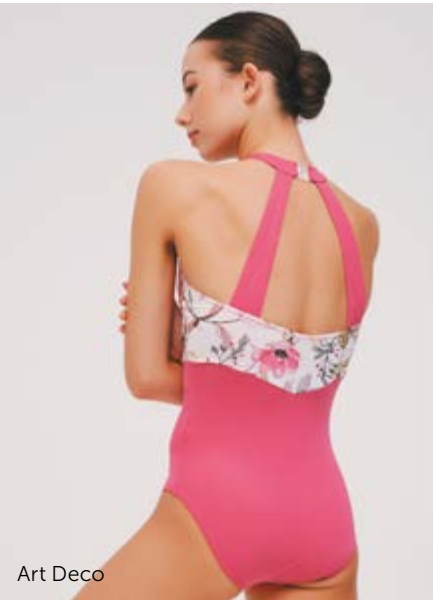

Art Deco



Tea Rose



Tea Rose



Survivor

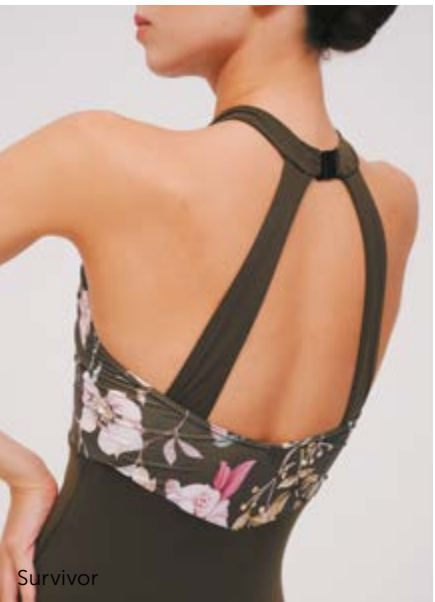

Survivor



DA4036MPN Rebecca
Halter leotard
Tea Rose

Rebecca

Halter neck tank style leotard

This band collar leotard will give you the illusion of extra long lines - between the high neck, the invisible zipper on the front and the low waist line, you can't go wrong here! Sheer mesh overlay on the front floral print exudes class. The back features a strong mesh upper and a soft triangle shaped keyhole.

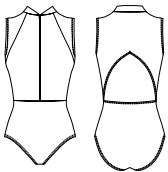

Youth sizes

DAD4036MPN Little Rebecca

Sizing by age	10–11 Y	12–13 Y
Size RU	36	38

Adult sizes

DA4036MPN Rebecca

International size	XXS	XS	S	M	L	XL
Size RU	40	42	44	46	48	50

Material:
80% polyamide micro, 20% elastane.

Sizes 36 (10–11 Y) — 50 (XL): with lining and pockets for cups.

-  Tea Rose
-  Survivor
-  Art Deco
-  Black



Black

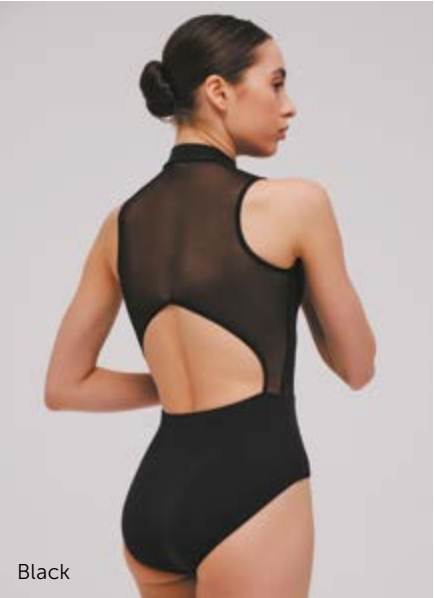

Black



Survivor



Survivor



Tea Rose



Art Deco



DA4037MPN Roberto
Camisole leotard
Alchemy

Roberta

Camisole leotard

Beyond sophisticated camisole leotard has a peek-a-boo within the bust mesh insert and two lines of mesh on the abdomen. Barely there back straps surround the keyhole that will showcase your muscle definition.

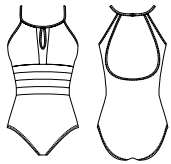

Youth sizes

DA4037MPN Little Roberta

Sizing by age	10–11 Y	12–13 Y
Size RU	36	38

Adult sizes

DA4037MPN Roberta

International size	XXS	XS	S	M	L	XL
Size RU	40	42	44	46	48	50

Material:
80% polyamide micro, 20% elastane.

Sizes 36 (10–11 Y) — 50 (XL): with lining and pockets for cups.

- Tea Rose
- Alchemy
- Art Deco
- Olive
- Black



Alchemy



Tea Rose



Black



Art Deco



Olive



Olive



DA4038MPN Roxanne
Camisole leotard
Alchemy

Roxanne

Camisole leotard

The deep plunging bust on this delightful adjustable strap camisole leotard is accentuated with our strong mesh above and below the stitching detail. Interwoven double criss cross straps on the back can't be missed!

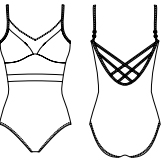

Youth sizes

DAD4038MPN Little Roxanne

Sizing by age	10–11 Y	12–13 Y
Size RU	36	38

Adult sizes

DA4038MPN Roxanne

International size	XXS	XS	S	M	L	XL
Size RU	40	42	44	46	48	50

Material:
80% polyamide micro, 20% elastane.

Sizes 36 (10–11 Y) — 50 (XL): with lining and pockets for cups.

- Tea Rose
- Alchemy
- Art Deco
- Olive
- Black



Olive



Art Deco



Alchemy



Black



Black



Tea Rose



DA4039MPN Rochelle
Tank style leotard
Tea Rose

Rochelle

Tank style leotard

Here we have a traditional tank leotard with modern updates to give you an on trend look. The mesh at the bust is lined for modesty while the mesh insert encircling the waist remains sheer. On the back is a mesh panel for confident coverage.

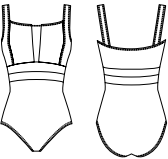

Youth sizes

DAD4039MPN Little Rochelle

Sizing by age	10–11 Y	12–13 Y
Size RU	36	38

Adult sizes

DA4039MPN Rochelle

International size	XXS	XS	S	M	L	XL
Size RU	40	42	44	46	48	50

Material:
80% polyamide micro, 20% elastane.

Sizes 36 (10–11 Y) — 50 (XL): with lining.

- Tea Rose
- Alchemy
- Art Deco
- Olive
- Black



Alchemy



Olive



Art Deco



Black



Alchemy

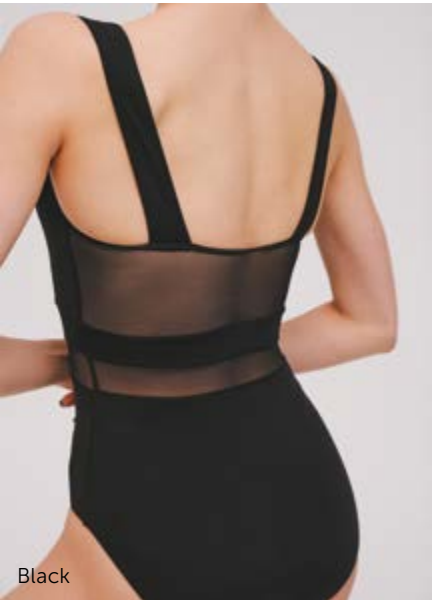

Black



DA4040MPN Rita
Halter leotard
Art Deco

Rita

Halter leotard

For a contemporary offering, you'll find solid or two tone, as your heart desires. The cool cutouts on the side and elongated keyhole on the back make this glamorous leotard the height of fashion!

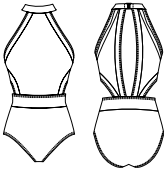

Youth sizes

DAD4040MPN Little Rita

Sizing by age	10–11 Y	12–13 Y
Size RU	36	38

Adult sizes

DA4040MPN Rita

International size	XXS	XS	S	M	L	XL
Size RU	40	42	44	46	48	50

Material:
80% polyamide micro, 20% elastane.

Sizes 36 (10–11 Y) — 50 (XL): with lining and pockets for cups.

- Tea Rose
- Alchemy
- Art Deco
- Olive
- Black



Olive



Alchemy



Black



Tea Rose

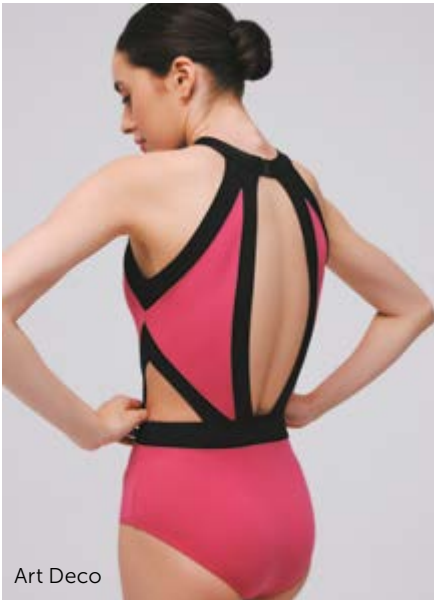

Art Deco



Olive



DA4041MPN Rihanna
Cap sleeve leotard
Alchemy

Rihanna

Cap sleeve leotard

Color blocking has never looked more stylish than in this absolutely fabulous cap sleeve leotard! The side cut outs and long keyhole on the back are completely haute couture.

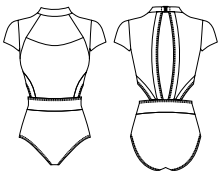

Youth sizes

DAD4041MPN Little Rihanna

Sizing by age	10–11 Y	12–13 Y
Size RU	36	38

Adult sizes

DA4041MPN Rihanna

International size	XXS	XS	S	M	L	XL
Size RU	40	42	44	46	48	50

Material:
80% polyamide micro, 20% elastane.

Sizes 36 (10–11 Y) — 50 (XL): with lining and pockets for cups.

- Tea Rose
- Alchemy
- Art Deco
- Olive
- Black

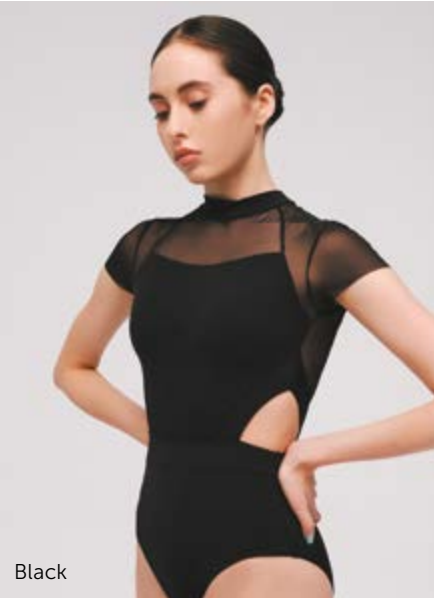

Black



Olive



Art Deco



Tea Rose



Alchemy

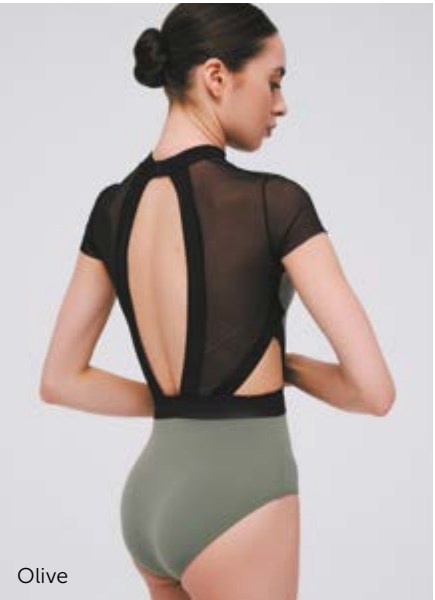

Olive



DA4042MPN River
Long sleeve leotard
Tea Rose

River

Long sleeve leotard

For our big finale, we have our long sleeve leotard for those who want a sleek finished appearance. The square neck line opposing the deep plunge adjustable pinch back are a study in contrasts. Stitching detail at the waist with black trim down the sides will give you the best lines ever!

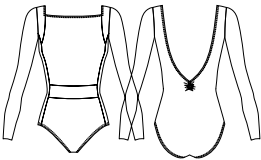

Youth sizes

DAD4042MPN Little River

Sizing by age	10–11 Y	12–13 Y
Size RU	36	38

Adult sizes

DA4042MPN River

International size	XXS	XS	S	M	L	XL
Size RU	40	42	44	46	48	50

Material:
80% polyamide micro, 20% elastane.

Sizes 36 (10–11 Y) — 50 (XL): with lining.

- Tea Rose
- Alchemy
- Art Deco
- Olive
- Black



Alchemy



Art Deco



Olive



Black



This leotard is Black
on the back in any color



This leotard is Black
on the back in any color



DA4043N Reese
Mesh skirt
Alchemy

Reese

Mesh skirt

For our encore, we have the perfect mock wrap skirt to complete your ensemble. Sheer mesh with a 1" fabric waist provides flowy turns and extra modesty.



Youth sizes

DAD4043N Little Reese

Sizing by age	10–11 Y	12–13 Y
Size RU	36	38

Adult sizes

DA4043N Reese

International size	XXS	XS	S	M	L	XL
Size RU	40	42	44	46	48	50

Material:
93% polyamide, 7% elastane.

- Tea Rose
- Alchemy
- Art Deco
- Olive
- Black



Tea Rose



Tea Rose



Olive



Olive



Black



Alchemy



BOUNDLESS

Much like the stars go on forever, Nikolay's Boundless collection encapsulates Infinity. These everlasting offerings will make you the center of any room's orbit. With our immeasurable choices, you can find your universal look amongst these constellations.

Collaborating with our team members across several continents, we created this ravishing selection of apparel for everyone.

So when you're ready to shine as bright as the sun, you'll find the perfect choice in Boundless.

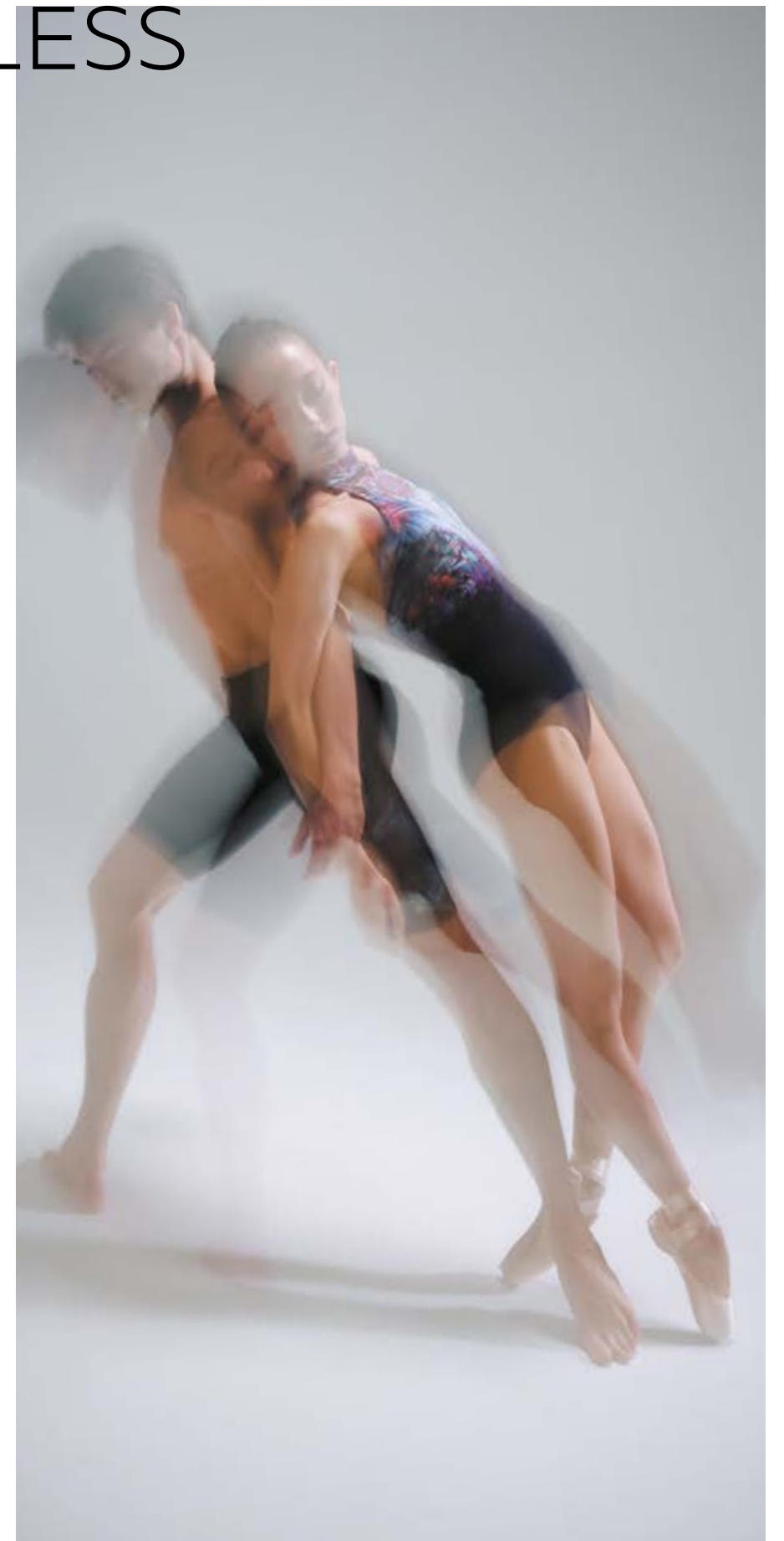



DA4000LN Phineas
Unitard
Fractals

Phineas

Unitard

This stylish full length tank unitard features a square shaped scoop neck and a high back. The incredibly unique pattern lends itself to endless possibilities, including the perfect costume!

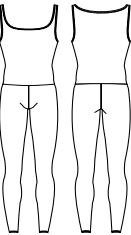

Adult sizes
DA4000LN Phineas

International size	XXS	XS	S	M	L	XL	XXL
Size RU	40	42	44	46	48	50	52

Material: 80% nylon, 20% elastane.

● Fractals



Fractals



Fractals

Parker

Footless tights

These stunning ankle length leggings will make anyone stand out from the crowd! An infinite number of ideas for when to wear — class, rehearsal, or even performance — the choice is yours.

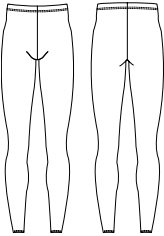

Adult sizes
DA4001LN Parker

International size	XXS	XS	S	M	L	XL	XXL
Size RU	40	42	44	46	48	50	52

Material: 80% nylon, 20% elastane.

● Fractals



Fractals



Fractals



DA4002MN Pierce
Short tights
Fractals

Pierce

Short tights

On trend long bike shorts showcase the never ending design on both sides. When you want to stay cool under the warmest conditions, reach for these to dance in daily! Made from our very popular Italian microfiber. The inseam measures at 11" on MEN Medium.

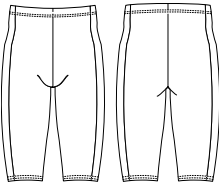

Adult sizes
DA4002MN Pierce

International size	XXS	XS	S	M	L	XL	XXL
Size RU	40	42	44	46	48	50	52

Material: 80% nylon, 20% elastane.

● Fractals



Fractals



Fractals

Paolo

Footless tights

Our full length leggings have the abstract print from your hips down to your ankles. This will definitely create aesthetically pleasing long lines on every dancer! Made out of the best microfiber to come out of Europe.

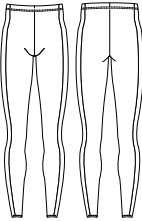

Adult sizes
DA4003MN Paolo

International size	XXS	XS	S	M	L	XL	XXL
Size RU	40	42	44	46	48	50	52

Material: 80% nylon, 20% elastane.

● Fractals



Fractals



Fractals



DA3080CN Patric
Tank top shirt
Black

Patric
Tank top shirt

NEW BASIC — traditional ballet cut male tank top, ideal for dress codes and made from our soft lightweight cotton blend.

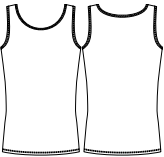

Youth sizes
DAD3080CN Little Patric

Sizing by age	5-6Y	6-7Y	8-9Y	9-10Y	10-11Y	12-13Y
Size RU	28	30	32	34	36	38

Adult sizes
DA3080CN Patric

International size	XXS	XS	S	M	L	XL	XXL
Size RU	40	42	44	46	48	50	52

Material: 90% cotton, 10% elastane.
☐ White ☒ Black



Preston
Tank top shirt

NEW BASIC — classic style just like the Patric above, but made from our much beloved Italian microfiber, which won't fade. Available in multiple color choices.

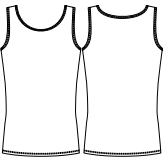

Youth sizes
DAD3081MN Little Preston

Sizing by age	5-6Y	6-7Y	8-9Y	9-10Y	10-11Y	12-13Y
Size RU	28	30	32	34	36	38

Adult sizes
DA3081MN Preston

International size	XXS	XS	S	M	L	XL	XXL
Size RU	40	42	44	46	48	50	52

Material: 80% polyamide micro, 20% elastane.
☐ White ☒ Black ☐ Bordeaux
☒ Light Navy ☐ Grey





DA3082CN Prince
T-Shirt
Light Navy

DA3092CN Pedro
Bike short
Grey/Black

Prince

T-shirt

NEW BASIC — elegantly fitted cut on this short sleeve shirt gives a crisp clean silhouette. Ideal option for uniforming, with five colors for different studio levels.

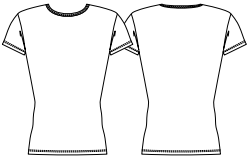

Youth sizes
DAD3082MN Little Prince

Sizing by age	5-6Y	6-7Y	8-9Y	9-10Y	10-11Y	12-13Y
Size RU	28	30	32	34	36	38

Adult sizes
DA3082MN Prince

International size	XXS	XS	S	M	L	XL	XXL
Size RU	40	42	44	46	48	50	52

Material: 80% polyamide micro, 20% elastane.

- White ● Black ● Bordeaux
● Light Navy ● Grey



Light Navy



White

Paxton

Crew neck T-Shirt

NEW BASIC — athletic cut crew neck shirt shows off all your moves. Stitching detail provides a little extra flair to this look. Made from our cotton blend.

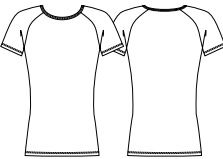

Youth sizes
DAD3083CN Little Paxton

Sizing by age	5-6Y	6-7Y	8-9Y	9-10Y	10-11Y	12-13Y
Size RU	28	30	32	34	36	38

Adult sizes
DA3083CN Paxton

International size	XXS	XS	S	M	L	XL	XXL
Size RU	40	42	44	46	48	50	52

Material: 90% cotton, 10% elastane.

○ White ● Black



Black



Black

Philip

Crew neck T-Shirt

NEW BASIC — identical to the Paxton, except in our fantastic microfiber fabric, and offered in more colors to show off your personal style.

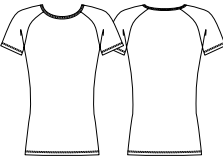

Youth sizes
DAD3084MN Little Philip

Sizing by age	5-6Y	6-7Y	8-9Y	9-10Y	10-11Y	12-13Y
Size RU	28	30	32	34	36	38

Adult sizes
DA3084MN Philip

International size	XXS	XS	S	M	L	XL	XXL
Size RU	40	42	44	46	48	50	52

Material: 80% polyamide micro, 20% elastane.

○ White ● Black ● Bordeaux
● Light Navy ● Grey



Black



Black

Porter

V-front cap sleeve shirt

NEW BASIC — another classic pattern, this time with the favorite V-neck cut, available only in Black cotton blend.

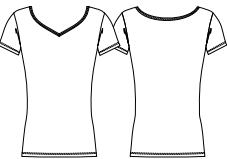

Youth sizes
DAD3085CN Little Porter

Sizing by age	10-11 Y	12-13 Y
Size RU	36	38

Adult sizes
DA3085CN Porter

International size	XXS	XS	S	M	L	XL	XXL
Size RU	40	42	44	46	48	50	52

Material: 90% cotton, 10% elastane.

● Black



Black



Black

Pierre

V-front cap sleeve shirt

NEW BASIC — the Pierre is the same as the Porter, but this model is made from our microfiber fabric, which gives you more color choices.

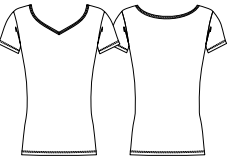

Youth sizes
DAD3086MN Little Pierre

Sizing by age	10-11 Y	12-13 Y
Size RU	36	38

Adult sizes
DA3086MN Pierre

International size	XXS	XS	S	M	L	XL	XXL
Size RU	40	42	44	46	48	50	52

Material: 80% polyamide micro, 20% elastane.

○ White ● Black ● Bordeaux
● Light Navy ● Grey



Black



Black



DA3087MN Palmer
Shirt
Bordeaux

DA3091MN Patrissio
Short shorts
Grey

Palmer

Shirt

NEW BASIC — this sporty long sleeve shirt has a crew cut neck and extra stitching detail. Available in several colors in our marvelous microfiber.

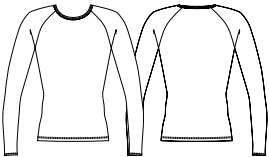

Youth sizes

DAD3087MN Little Palmer

Sizing by age	10-11 Y	12-13 Y
Size RU	36	38

Adult sizes

DA3087MN Palmer

International size	XXS	XS	S	M	L	XL	XXL
Size RU	40	42	44	46	48	50	52

Material: 80% polyamide micro, 20% elastane.

- White ● Black ● Bordeaux
● Light Navy ● Grey



Grey



Grey



Bordeaux



Bordeaux



DA3088CN Patton
Thong V-front shirt
with attached dancebelt
Black

Patton

Thong V-front shirt with
attached dancebelt

NEW BASIC — essential style for true ballet dancers! This short sleeve V-neck leotard has a quilted dance belt with wide elastic for extra support and a thong back. Available in our cotton blend in White and Black only.



Youth sizes
DAD3088CN Little Patton

Sizing by age	10-11 Y	12-13 Y
Size RU	36	38

Adult sizes
DA3088CN Patton

Interna-tional size	XXS	XS	S	M	L	XL	XXL
Size RU	40	42	44	46	48	50	52

Material: 90% cotton, 10% elastane.
☐ White ☒ Black



Black



White

Prescott

Thong V-front shirt with
attached dancebelt

NEW BASIC — identical to the Patton, but made in our magnificent microfiber and offered in five popular colors.



Youth sizes
DAD3089MN Little Prescott

Sizing by age	10-11 Y	12-13 Y
Size RU	36	38

Adult sizes
DA3089MN Prescott

Interna-tional size	XXS	XS	S	M	L	XL	XXL
Size RU	40	42	44	46	48	50	52

Material: 80% polyamide micro, 20% elastane.
☐ White ☒ Black ☒ Bordeaux
☒ Light Navy ☒ Grey



Bordeaux



Black



DA3090N Pete
Elastic waistband
Black

DA3092MN Pedro
Bike shorts
Grey/Black

DA3083CN Paxton
Crew neck T-Shirt
Black

Pete

Elastic waistband 13 cm width

NEW BASIC — this important item provides all the extra support needed when partnering and performing lifts. Very necessary accessory to hold in abdominal muscles to prevent injury.

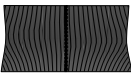

Youth sizes
DAD3090N Little Pete

Sizing by age	10-11Y	12-13Y
Size RU	36	38

Adult sizes
DA3090N Pete

International size	XXS	XS	S	M	L	XL	XXL
Size RU	40	42	44	46	48	50	52

Material: 50% nylon, 50% latex.

● Black



Black



Black





DA3091MN Patrisio
Short shorts
Bordeaux

Patrisio

Short shorts

NEW BASIC — these precision cut micro shorts are designed to move. Form to the body with the perfect touch of lycra. Five choices for a spark of color. Inseam measures 3 inches on MEN sizes and 2 inches on boys.

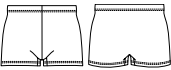

Youth sizes
DAD3091MN Little Patrisio

Sizing by age	5-6Y	6-7Y	8-9Y	9-10Y	10-11Y	12-13Y
Size RU	28	30	32	34	36	38

Adult sizes
DA3091MN Patrisio

International size	XXS	XS	S	M	L	XL	XXL
Size RU	40	42	44	46	48	50	52

Material: 80% polyamide micro, 20% elastane.

- White ● Black ● Bordeaux
● Light Navy ● Grey



Grey



Grey



White



White



DA3092MN Pedro
Bike shorts
Pony/Lavender

Pedro
Bike shorts

Splendid two tone bike shorts hit just above the knee for a fashion forward look. Four fun color combinations to choose from. The inseam measures 11" on MEN Medium and 8.5" on boys 10-11.

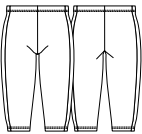

Youth sizes
DAD3092MN Little Pedro

Sizing by age	5-6Y	6-7Y	8-9Y	9-10Y	10-11Y	12-13Y
Size RU	28	30	32	34	36	38

Adult sizes
DA3092MN Pedro

International size	XXS	XS	S	M	L	XL	XXL
Size RU	40	42	44	46	48	50	52

Material: 80% polyamide micro, 20% elastane.

- Black/Grey ●● Grey/Black
●● Tiffany/Lips ●● Pony/Lavender



Black/Grey



Black/Grey



Tiffany/Lips



Tiffany/Lips



DA3093MN Parth
Unitard
Black

Parth
Unitard

NEW BASIC — this scoop neck tank sleeve mid thigh length unitard has you covered. Available in Black only in our incredible microfiber fabric. Inseam is 8” on MEN Medium and 6” on boys 10-11.

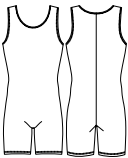

Youth sizes
DAD3093MN Little Parth

Sizing by age	10-11 Y	12-13 Y
Size RU	36	38

Adult sizes
DA3093MN Parth

International size	XXS	XS	S	M	L	XL	XXL
Size RU	40	42	44	46	48	50	52

Material: 80% polyamide micro, 20% elastane.
● Black



Pavlo
Zip front unitard

NEW BASIC — high neck sleeveless bike length unitard features our invisible zipper on the front down to the waist. Only available in Black in our super soft microfiber material. The inseam is 10” on MEN Medium and 8” on boys 10-11.

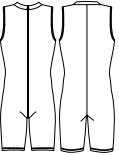

Youth sizes
DAD3094MN Little Pavlo

Sizing by age	10-11 Y	12-13 Y
Size RU	36	38

Adult sizes
DA3094MN Pavlo

International size	XXS	XS	S	M	L	XL	XXL
Size RU	40	42	44	46	48	50	52

Material: 80% polyamide micro, 20% elastane.
● Black





DA3095MN Promise
Zip front unitard
Black

Promise

Zip front unitard

NEW BASIC — crew neck short sleeve mid thigh length unitard features our invisible zipper on the front down to the waist. Black only in our treasured microfiber. Inseam measures 8” on MEN Medium and 6” on boys 10-11.



Youth sizes
DAD3095MN Little Promise

Sizing by age	10-11 Y	12-13 Y
Size RU	36	38

Adult sizes
DA3095MN Promise

International size	XXS	XS	S	M	L	XL	XXL
Size RU	40	42	44	46	48	50	52

Material: 80% polyamide micro, 20% elastane.

● Black



Pace

Zip front unitard

NEW BASIC — this eye catching stunner of a bike length unitard has just the right amount of velvet on the short sleeve, plus our impeccable invisible zipper down to the waist on the front. Available in Black only. Inseam is 8” on MEN Medium and 6” on boys 10-11.



Youth sizes
DAD3096VMN Little Pace

Sizing by age	10-11 Y	12-13 Y
Size RU	36	38

Adult sizes
DA3096VMN Pace

International size	XXS	XS	S	M	L	XL	XXL
Size RU	40	42	44	46	48	50	52

Material: 80% polyamide micro, 20% elastane.

● Black





DA3097MN Prophet
Zip front unitard
Black

Prophet
Zip front unitard

NEW BASIC — short sleeve scoop neck ankle length unitard has our very strong invisible zipper down the front to the waist line. Perfect for a long day full of classes and/or rehearsal. Black only.

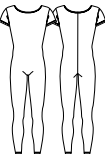

Youth sizes
DAD3097MN Little Prophet

Sizing by age	10-11 Y	12-13 Y
Size RU	36	38

Adult sizes
DA3097MN Prophet

International size	XXS	XS	S	M	L	XL	XXL
Size RU	40	42	44	46	48	50	52

Material: 80% polyamide micro, 20% elastane.

● Black



Black



Black

Pacey
Zip front unitard

NEW BASIC — our tank scoop neck full length unitard comes in four different color combinations, or solid black if you prefer. Invisible zipper on the front down to the waist line allows ease of wear. It’s so comfortable, you’ll practically live in it!



Youth sizes
DAD3098MN Little Pacey

Sizing by age	10-11 Y	12-13 Y
Size RU	36	38

Adult sizes
DA3098MN Pacey

International size	XXS	XS	S	M	L	XL	XXL
Size RU	40	42	44	46	48	50	52

Material: 80% polyamide micro, 20% elastane.

- Black/Olive
- Black/Light Navy
- Black/Bordeaux
- Black/Grey
- Black/Black



Black/Olive



Black/Light Navy



DA3038MPN Peace
Camisole leotard
Black/Lips/Tiffany
DA3046N Perry
Skirt
Lips

Peace

Camisole leotard

Elegant camisole leotard features two rows of contrasting trim, or solid black with stitching detail. Princess seams and fixed pinch on the front with double V pattern on the back. Adjustable straps, fully front lined and pockets for bra cups.

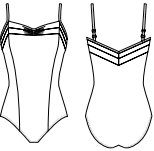

Youth sizes

DAD3038MPN Little Peace		
Sizing by age	10–11 Y	12–13 Y
Size RU	36	38

Adult sizes

DA3038MPN Peace						
International size	XXS	XS	S	M	L	XL
Size RU	40	42	44	46	48	50

Material:
80% polyamide micro, 20% elastane.

Sizes 36 (10–11 Y) — 50 (XL): with lining and pockets for cups.

- Dark Grey/Pony/Tiffany
- Dark Grey/Lavender/Pony
- Black/Lips/Tiffany
- Black



Dark Grey/Lavender/Pony



Dark Grey/Lavender/Pony



Black/Lips/Tiffany



Black/Lips/Tiffany



Black



Black



DA3039MPN Paula
Tank style leotard
Lavender/
Mesh Lavender

Paula

Tank style leotard

Lovely boatneck tank leotard has small mesh inserts above the bust line as well as a diamond shaped opening on the back with a secure clasp closure. Full front lining and bra cup pockets.

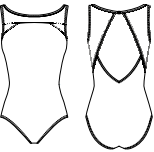

Youth sizes

DAD3039MPN Little Paula

Sizing by age	10–11 Y	12–13 Y
Size RU	36	38

Adult sizes

DA3039MPN Paula

International size	XXS	XS	S	M	L	XL
Size RU	40	42	44	46	48	50

Material:
80% polyamide micro, 20% elastane.

Sizes 36 (10–11 Y) — 50 (XL): with lining and pockets for cups.

- Lavender/Mesh Lavender
- Lips/Mesh Lips
- Tiffany/Mesh Tiffany
- Pony/Mesh Pony
- Black/Mesh Black



Lips/Mesh Lips



Lips/Mesh Lips



Pony/Mesh Pony



Tiffany/Mesh Tiffany



Black/Mesh Black



Lavender/Mesh Lavender



DA3040MPN Pearl
Tank style leotard
Lips/Mesh Lips

Pearl

Tank style leotard

High neck tank leotard has mesh above the bust line for a feminine finish. Adjustable hip line and open back via large keyhole opening with secure clasp closure. Full front lined and pockets for bra cups.

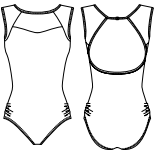

Youth sizes

DAD3040MPN Little Pearl

Sizing by age	10–11 Y	12–13 Y
Size RU	36	38

Adult sizes

DA3040MPN Pearl

International size	XXS	XS	S	M	L	XL
Size RU	40	42	44	46	48	50

Material:
80% polyamide micro, 20% elastane.

Sizes 36 (10–11 Y) — 50 (XL): with lining and pockets for cups.

- Lavender/Mesh Lavender
- Lips/Mesh Lips
- Tiffany/Mesh Tiffany
- Pony/Mesh Pony
- Black/Mesh Black



Lips/Mesh Lips



Lips/Mesh Lips



Lavender/Mesh Lavender



Lavender/Mesh Lavender



Black/Mesh Black



Black/Mesh Black



DA3040/1MPN Penny
Tank style leotard
Dark Grey/Mesh Pony
DA3048N Pilar
Skirt
Dark Grey

Penny

Tank style leotard

Two tone high neck tank leotard offers the perfect pop of color on the mesh! Four color options to suit any style. Open back with the keyhole opening has a secure clasp closure. Full front lining and bra cup pockets.

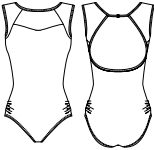

Youth sizes

DAD3040/1MPN Little Penny

Sizing by age	10–11 Y	12–13 Y
Size RU	36	38

Adult sizes

DA3040/1MPN Penny

International size	XXS	XS	S	M	L	XL
Size RU	40	42	44	46	48	50

Material:
80% polyamide micro, 20% elastane.

Sizes 36 (10–11 Y) — 50 (XL): with lining and pockets for cups.

- Dark Grey/Mesh Tiffany
- Dark Grey/Mesh Lips
- Dark Grey/Mesh Pony
- Dark Grey/Mesh Lavender



Dark Grey/Mesh Lips



Dark Grey/Mesh Lips



Dark Grey/Mesh Tiffany



Dark Grey/Mesh Pony



Dark Grey/Mesh Lavender



Dark Grey/Mesh Lavender



DA3041MPN Paige
Cap sleeve leotard
Tiffany/Mesh Tiffany

Paige

Cap sleeve leotard

This cap sleeve leotard has small mesh inserts at the bust and on the shoulders plus seamed detail at the waist. Criss cross wide mesh straps on the back add a sporty look. Full front lined and pockets for bra cups.

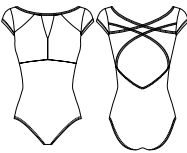

Youth sizes

DAD3041MPN Little Paige			
Sizing by age	10–11 Y	12–13 Y	
Size RU	36	38	

Adult sizes

DA3041MPN Paige						
International size	XXS	XS	S	M	L	XL
Size RU	40	42	44	46	48	50

Material:
80% polyamide micro, 20% elastane.

Sizes 36 (10–11 Y) — 50 (XL): with lining and pockets for cups.

- Lavender/Mesh Lavender
- Lips/Mesh Lips
- Tiffany/Mesh Tiffany
- Pony/Mesh Pony
- Black/Mesh Black



Black/Mesh Black



Black/Mesh Black



Pony/Mesh Pony



Pony/Mesh Pony



Tiffany/Mesh Tiffany



Lavender/Mesh Lavender



DA3042MPN Promise
Halter neck leotard
Pony/Mesh Pony

Promise

Halter neck leotard

High neck sleeveless leotard features double mesh V panel and seaming details at the bust. Adjustable hip option for that extra flair and large keyhole on the back with a secure clasp closure. Full front lining and bra cup pockets.

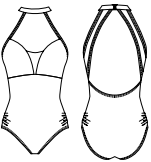

Youth sizes

DAD3042MPN Little Promise

Sizing by age	10–11 Y	12–13 Y
Size RU	36	38





Adult sizes

DA3042MPN Promise

International size	XXS	XS	S	M	L	XL
Size RU	40	42	44	46	48	50

Material:
80% polyamide micro, 20% elastane.

Sizes 36 (10–11 Y) — 50 (XL): with lining and pockets for cups.

-  Lavender/Mesh Lavender
-  Lips/Mesh Lips
-  Tiffany/Mesh Tiffany
-  Pony/Mesh Pony
-  Black/Mesh Black



Pony/Mesh Pony



Pony/Mesh Pony



Lavender/Mesh Lavender



Lavender/Mesh Lavender



Tiffany/Mesh Tiffany



Black/Mesh Black



DA3042/1MPN Paloma
Halter neck leotard
Dark Grey/Pony/Mesh Pony

Paloma

Halter neck leotard

Two tone high neck leotard will brighten up any dancer’s closet! Feminine bust detail has double V mesh panel to create faux deep plunge. Other features include adjustable hip line and keyhole opening on back with secure clasp closure. Full front lined with bra cup pockets.

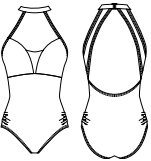

Youth sizes

DAD3042/1MPN Little Paloma

Sizing by age	10–11 Y	12–13 Y
Size RU	36	38

Adult sizes

DA3042/1MPN Paloma

International size	XXS	XS	S	M	L	XL
Size RU	40	42	44	46	48	50

Material:
80% polyamide micro, 20% elastane.

Sizes 36 (10–11 Y) — 50 (XL): with lining and pockets for cups.

- Dark Grey/Lavender/Mesh Lavender
- Dark Grey/Tiffany/Mesh Tiffany
- Dark Grey/Pony/Mesh Pony
- Dark Grey/Lips/Mesh Lips



Dark Grey/Pony/Mesh Pony



Dark Grey/Pony/Mesh Pony



Dark Grey/Lavender/Mesh Lavender



Dark Grey/Lavender/Mesh Lavender



Dark Grey/Tiffany/Mesh Tiffany



Dark Grey/Lips/Mesh Lips



DA3043MPN Perla
Cap sleeve leotard
Lavender/Mesh Lavender
DA3048N Pilar
Skirt
Lavender

Perla

Cap sleeve leotard

Charming cap sleeve high neck leotard has mesh inserts above the bust as well as mid-back. The fabulous color palette offers a taste of the season. Full front lining and pockets for bra cups.

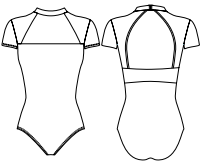

Youth sizes

DAD3043MPN Little Perla		
Sizing by age	10–11 Y	12–13 Y
Size RU	36	38

Adult sizes

DA3043MPN Perla						
International size	XXS	XS	S	M	L	XL
Size RU	40	42	44	46	48	50

Material:
80% polyamide micro, 20% elastane.

Sizes 36 (10–11 Y) — 50 (XL): with lining and pockets for cups.

- Lavender/Mesh Lavender
- Lips/Mesh Lips
- Tiffany/Mesh Tiffany
- Pony/Mesh Pony
- Black/Mesh Black



Pony/Mesh Pony



Pony/Mesh Pony



Black/Mesh Black



Lavender/Mesh Lavender



Tiffany/Mesh Tiffany



Lips/Mesh Lips



DA3044MPN Pamela
Mesh sleeve leotard
Tiffany/Mesh Tiffany
DA3048N Pilar
Skirt
Tiffany

Pamela

Mesh sleeve leotard

Fancy a sporty look? Look no further than this cool cap sleeve leotard! Our invisible zipper and waist seam detail ensure clean lines on the front, while the back features a triangle shaped opening down to the waist line. Full front lining.

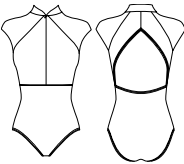

Youth sizes

DAD3044MPN Little Pamela

Sizing by age	10–11 Y	12–13 Y
Size RU	36	38

Adult sizes

DA3044MPN Pamela

International size	XXS	XS	S	M	L	XL
Size RU	40	42	44	46	48	50

Material:
80% polyamide micro, 20% elastane.

Sizes 36 (10–11 Y) — 50 (XL): with lining and pockets for cups.

- Lavender/Mesh Lavender
- Lips/Mesh Lips
- Tiffany/Mesh Tiffany
- Pony/Mesh Pony
- Black/Mesh Black



Lips/Mesh Lips



Lips/Mesh Lips



Pony/Mesh Pony



Lavender/Mesh Lavender



Tiffany/Mesh Tiffany



Black/Mesh Black



DA3035LPN Polina
Tank style leotard
Fractal (Purple)

Polina

Tank style leotard

This infinitely complex design carries a secret: it never repeats itself exactly, just like dancers and artists. To be that unique, we created this mini-collection, the first of many. This sleeveless leotard has a V-neck with a small keyhole on the back with our secure clasp closure. Full front lined and bra cup pockets.

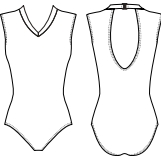

Adult sizes
DA3035LPN Polina

International size	XXS	XS	S	M	L	XL
Size RU	40	42	44	46	48	50

Material: 80% nylon, 20% elastane.

Sizes 40 (XXS) — 50 (XL): with lining and pockets for cups.

● Fractal (Purple)



Fractal (Purple)



Fractal (Purple)



Fractal (Purple)



Fractal (Purple)



DA3036LPN Piper
Halter neck leotard
Fractal (Purple)

Piper

Halter neck leotard

Absolutely beyond stunning halter leotard features our new highly unique print created from a never ending pattern. Open upper back showcases the musculature below the secure clasp closure. Full front lining and pockets for bra cups.

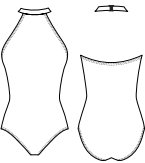

Adult sizes
DA3036LPN Piper

International size	XXS	XS	S	M	L	XL
Size RU	40	42	44	46	48	50

Material: 80% nylon, 20% elastane.

Sizes 40 (XXS) — 50 (XL): with lining and pockets for cups.

● Fractal (Purple)



Fractal (Purple)



Fractal (Purple)



Fractal (Purple)



Fractal (Purple)



DA3037LPN Phoebe
Long sleeve leotard
Fractal (Purple)

Phoebe

Long sleeve leotard

Stand out from the crowd in this distinctive one-of-a-kind long sleeve leotard! Perfect for auditions or as a costume base. Mock neck has a secure clasp closure above the large keyhole opening on the back. Full front lined and bra cup pockets.

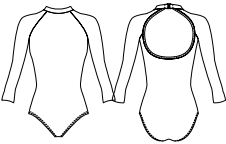

Adult sizes
DA3037LPN Phoebe

International size	XXS	XS	S	M	L	XL
Size RU	40	42	44	46	48	50

Material: 80% nylon, 20% elastane.

Sizes 40 (XXS) — 50 (XL): with lining and pockets for cups.

● Fractal (Purple)



Fractal (Purple)

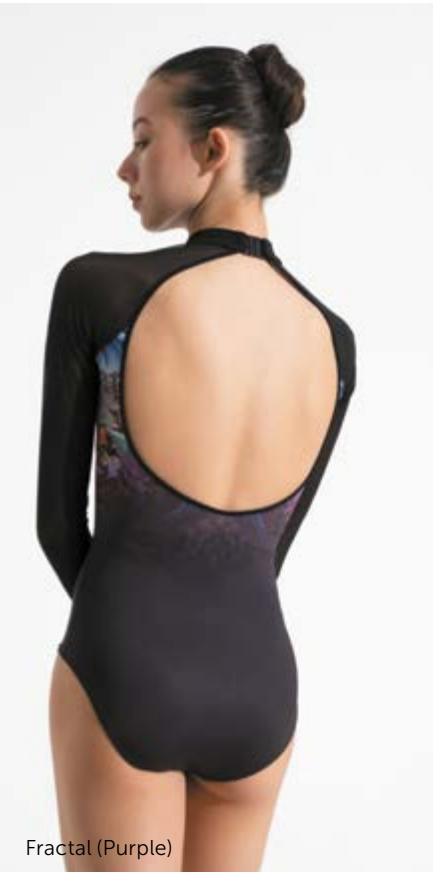

Fractal (Purple)



Fractal (Purple)



Fractal (Purple)

Paulette Skirt

Narrow elastic waistband on this high-low microfiber skirt shows off all the right lines. The unfinished edge allows one to cut the hem if a shorter skirt is preferred without worry of fraying. Front is 9” and back is 14”.



Youth sizes
DAD3045MN Little Paulette

Sizing by age	10–11 Y	12–13 Y
Size RU	36	38

Adult sizes
DA3045MN Paulette

International size	XXS	XS	S	M	L	XL
Size RU	40	42	44	46	48	50

Material: 80% polyamide micro, 20% elastane.

- Lips
- Dark Grey
- Tiffany
- Pony
- Lavender
- Black



Lavender



Pony



Dark Grey



Tiffany



Black

Perry Mesh skirt

This flirty mesh skirt has the perfect twirl factor! Classic circle style is just a couple inches longer in the back. The narrow elastic waistband is quite comfortable.

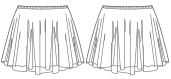

Youth sizes
DAD3046N Little Perry

Sizing by age	10–11 Y	12–13 Y
Size RU	36	38

Adult sizes
DA3046N Perry

International size	XXS	XS	S	M	L	XL
Size RU	40	42	44	46	48	50

Material: 93% polyamide, 7% elastane.

- Lips
- Dark Grey
- Tiffany
- Pony
- Lavender
- Black



Lavender



Pony



Dark Grey



Tiffany



Lips

Pia

Mesh skirt with ties

Traditional wrap style skirt ties in the back. This is the ideal complement to any leotard to give a more finished look! Made out of our strong stretch mesh.

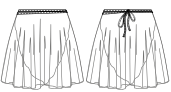

Youth sizes
DAD3047N Little Pia

Sizing by age	10–11 Y	12–13 Y
Size RU	36	38

Adult sizes
DA3047N Pia

International size	XXS	XS	S	M	L	XL
Size RU	40	42	44	46	48	50

Material: 93% polyamide, 7% elastane.

- Lips
- Dark Grey
- Tiffany
- Pony
- Lavender
- Black



Lavender



Pony



Dark Grey



Tiffany



Lips

Pilar

Mesh skirt

This delicate handkerchief hem skirt has all the right moves! Wide yet 1 inch elasticized fabric waistband is oh so flattering. Made with our 4-way stretch power mesh.



Youth sizes
DAD3048N Little Pilar

Sizing by age	10–11 Y	12–13 Y
Size RU	36	38

Adult sizes
DA3048N Pilar

International size	XXS	XS	S	M	L	XL
Size RU	40	42	44	46	48	50

Material: 93% polyamide, 7% elastane.

- Lips
- Dark Grey
- Tiffany
- Pony
- Lavender
- Black



Lavender



Pony



Dark Grey



Tiffany



Lips



NIKOLAY[®] BASIC LEOTARDS

Fantastic function was our focus when we created these new silhouettes. We went above and beyond to offer dancers the best basics on the market!

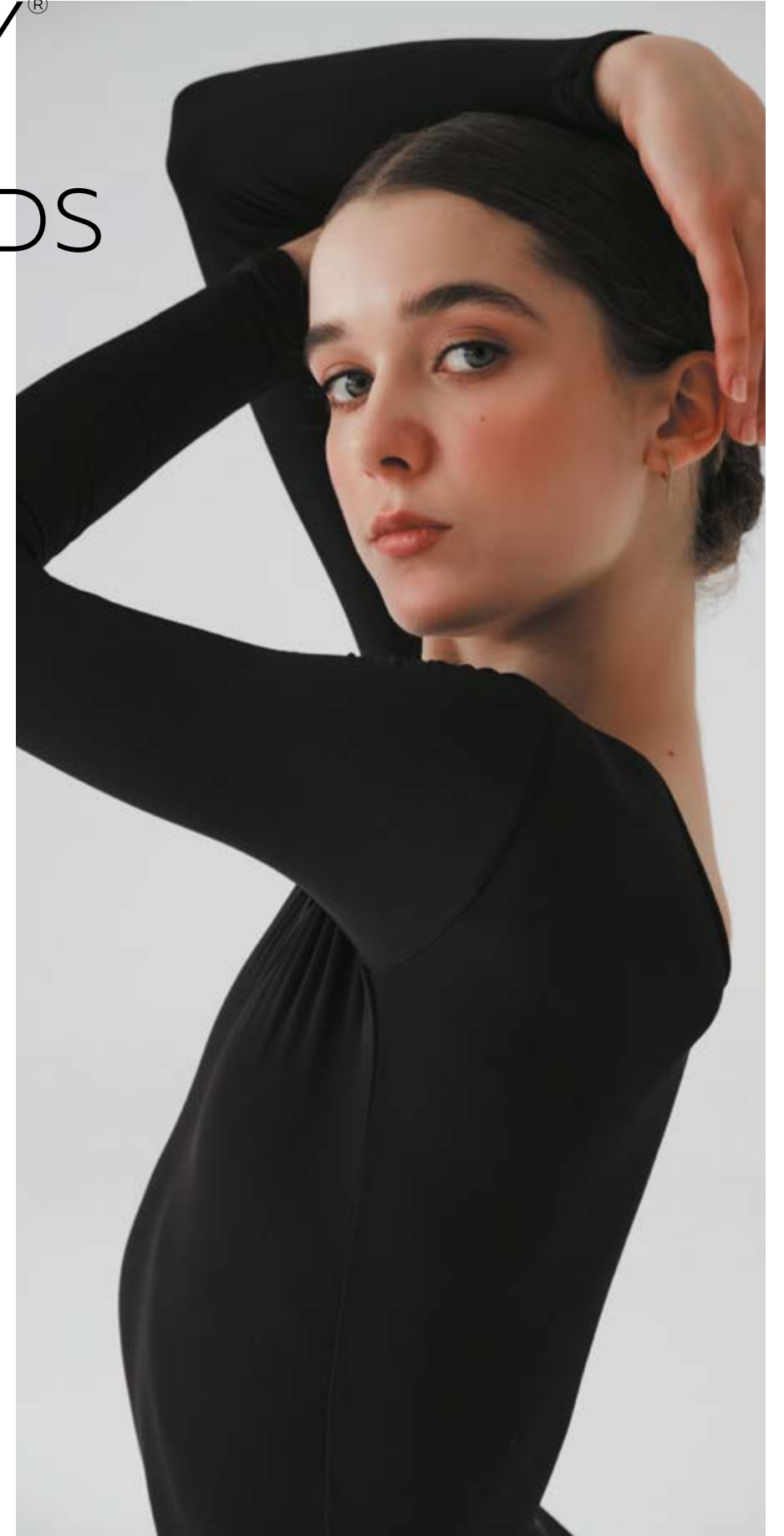

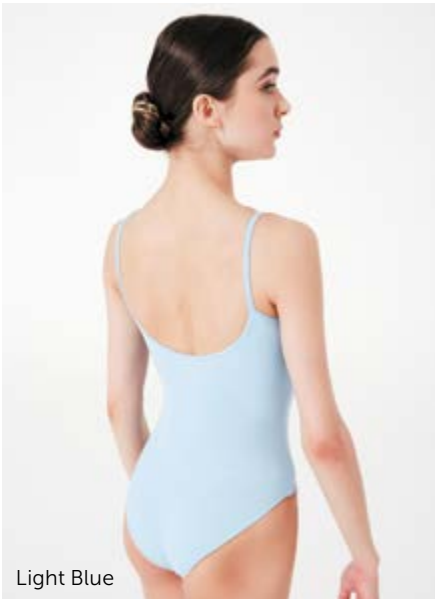
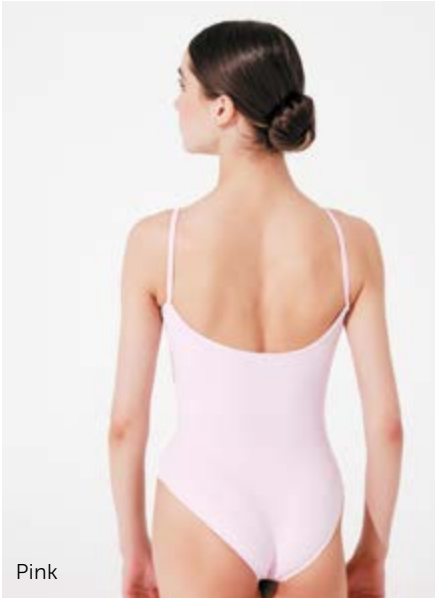
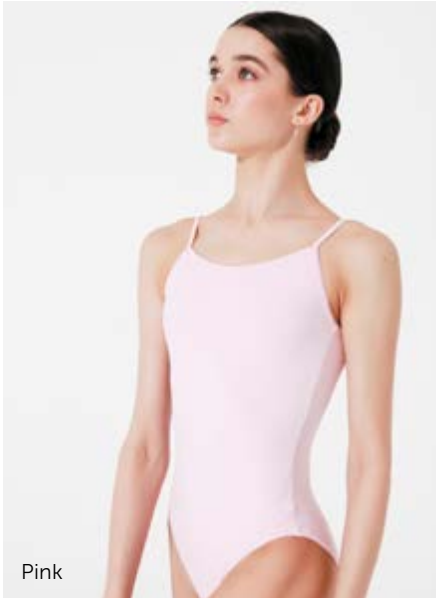

Alla
Camisole leotard

NEW BASIC — Alla features an adjustable pinch at the bust line, thin camisole straps and a ballet cut to the leg line. Available in nine colors for the perfect dress code option!



Youth sizes

DPD08MPN Little Alla

Sizing by age	2-4 Y	4-6 Y	6-8 Y	8-10 Y	12-14 Y
Size RU	26	30	32	34	38

Adult sizes

DP08MPN Alla

International size	XS	S	M	L	XL
Size RU	42	44	46	48	50

Material:
80% polyamide micro, 20% elastane.

All youth and adult sizes are fully lined.

- Black ○ White ● Light Blue
- Pink ● Red ● Royal Blue
- Lilac ● Bordeaux ● Lavender

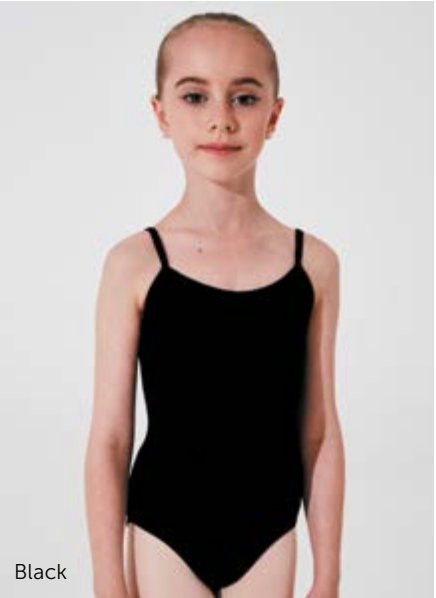

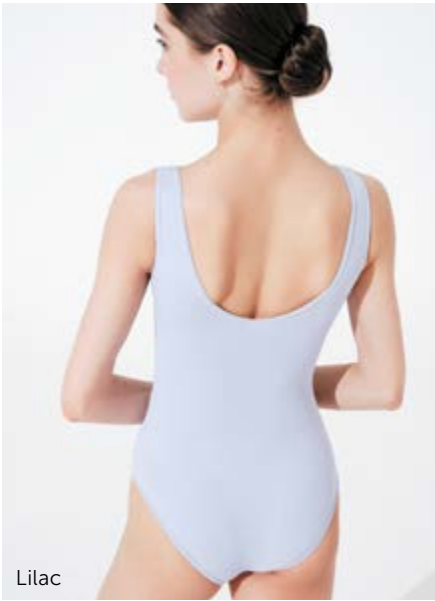
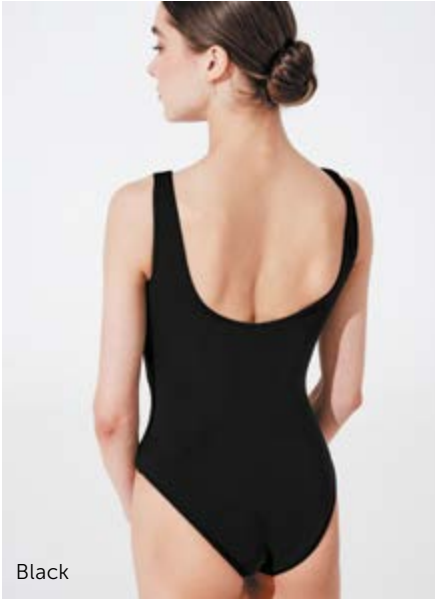

Alyona

Tank leotard

NEW BASIC — Alyona has a modest scoop neck line with a lower scoop on the back, plus a ballet cut leg line. Available in nine colors and five childrens and five adult sizes. Alyona is the quintessential basic that every dancer needs!



Youth sizes

DPD09MPN Little Alyona					
Sizing by age	2-4 Y	4-6 Y	6-8 Y	8-10 Y	12-14 Y
Size RU	26	30	32	34	38

Adult sizes

DP09MPN Alyona					
International size	XS	S	M	L	XL
Size RU	42	44	46	48	50

Material:
80% polyamide micro, 20% elastane.

All youth and adult sizes are fully lined.

- Black ○ White ● Light Blue
- Pink ● Red ● Royal Blue
- Lilac ● Bordeaux ● Lavender





Lilac



Lavender



Lavender



Red



White



White



Black



Pink



Royal Blue

Altunay

Cap sleeve leotard

NEW BASIC — Altunay is our classic short sleeve leotard with a perfectly modest scoop neck line and a slightly lower scoop on the back. Altunay has a ballet cut leg line and comes in nine colors as well as five childrens and five adult sizes.

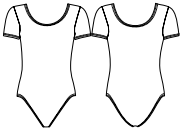

Youth sizes

DPD04MPN Little Altunay

Sizing by age	2-4 Y	4-6 Y	6-8 Y	8-10 Y	12-14 Y
Size RU	26	30	32	34	38

Adult sizes

DP04MPN Altunay

International size	XS	S	M	L	XL
Size RU	42	44	46	48	50

Material:
80% polyamide micro, 20% elastane.

All youth and adult sizes are fully lined.

- Black ○ White ● Light Blue
- Pink ● Red ● Royal Blue
- Lilac ● Bordeaux ● Lavender



Royal Blue



Royal Blue



Black



Pink



Lilac



Light Blue



Red



Alina

Long sleeve leotard

NEW BASIC — Alina is our traditional long sleeve leotard which features a moderate scoop neck line with a scoop back and a ballet cut leg line. Available in five childrens and five adult sizes and nine colors for uni-forming needs.

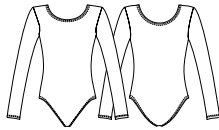

Youth sizes

DPD03MPN Little Alina

Sizing by age	2-4 Y	4-6 Y	6-8 Y	8-10 Y	12-14 Y
Size RU	26	30	32	34	38

Adult sizes

DP03MPN Alina

International size	XS	S	M	L	XL
Size RU	42	44	46	48	50

Material:
80% polyamide micro, 20% elastane.

All youth and adult sizes are fully lined.

- Black ○ White ● Light Blue
- Pink ● Red ● Royal Blue
- Lilac ● Bordeaux ● Lavender

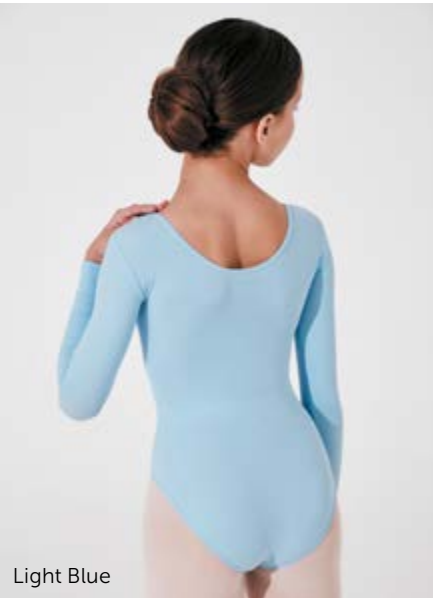



CLASSIC EXCELLENCE

Classic Excellence Collection is the best uniform range on the market.

Our premium basics are created for the passion of dance. Upscale Italian materials and impeccable patterns create the perfect look and feel. Unique range of silhouettes and colors from classic to modern provide multiple options for dancers of every level.

All adult Classic Excellence leotards feature a removable bra cup pockets in the lining while youth sizes are fully front lined.

New hip line adjustment element is added as a modern take on a classic line.

CLASSIC EXCELLENCE — TRADITION PERFECTED.

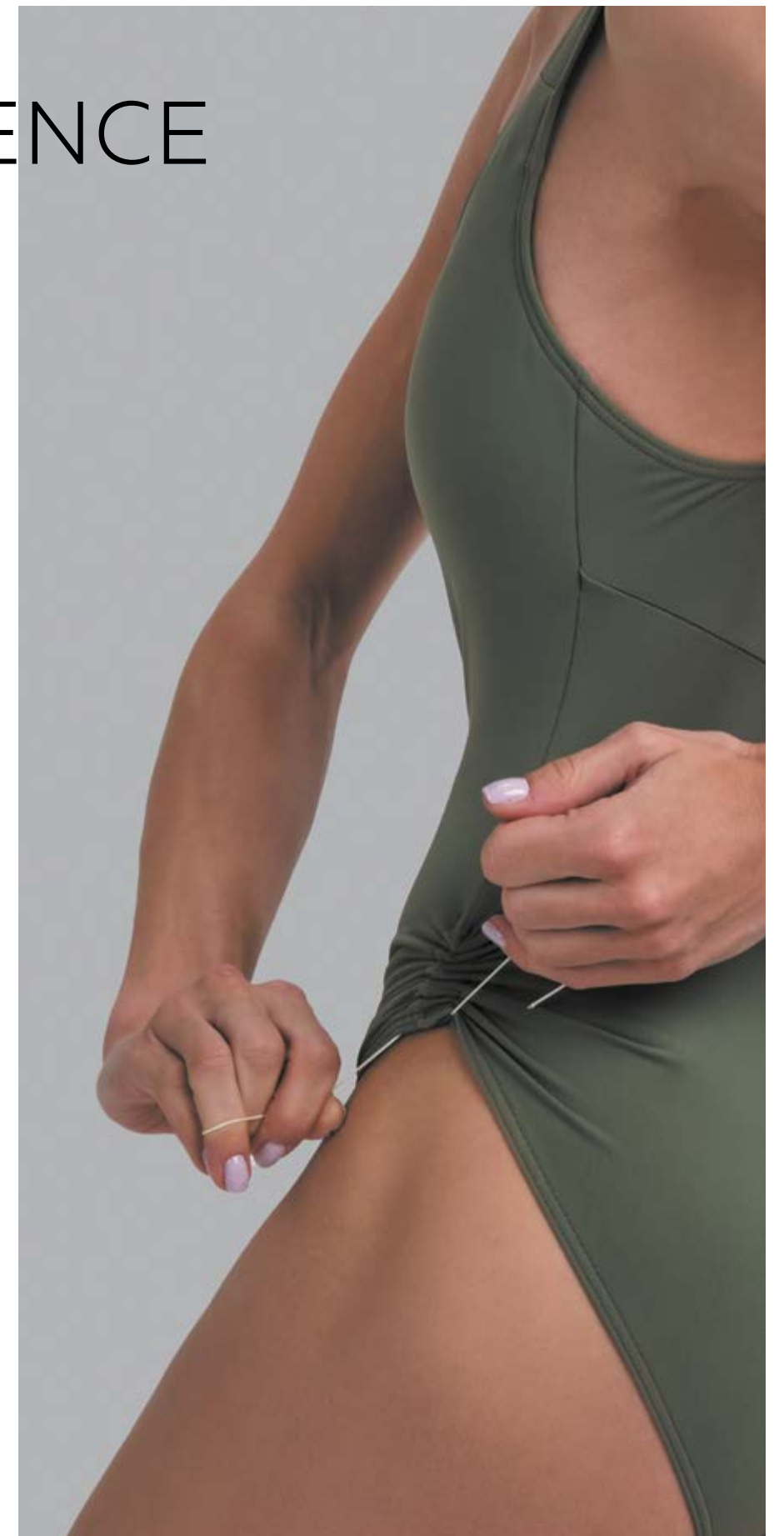



DA2001/1MPN Elena
Camisole leotard
Red

DA2005N Echo
Mesh skirt
Red

Emely

Camisole leotard

A gorgeous adjustable camisole strap leotard with fixed front pinch and adjustable hip pinch details. Open mid-back and elegant sweetheart bustline. Ideal leotard for uniform, classic elegance with modern flair.



Youth sizes

DAD2001MPN Little Emely

Sizing by age	5-6Y	6-7Y	8-9Y	9-10Y	10-11Y	12-13Y
Size RU	28	30	32	34	36	38

Adult sizes

DA2001MPN Emely

International size	XXS	XS	S	M	L	XL
Size RU	40	42	44	46	48	50

Material: 80% polyamide micro, 20% elastane.

Sizes 28 (5-6 Y) – 36 (10-11 Y): fully front lined.
Sizes 38 (12-13 Y) – 50 (XL): fully front lined, pockets for cups.

- Ice Blue

● Light Blue

● French Blue

● Bordeaux

● Coffee

● Dark Grey
- Light Navy

● Royal Blue

● Lavender

● Olive

● Tiffany

● Medium Taupe
- Lilac

● Pink

● Red

● Black

● White



Pink



Light Blue

Elena

Camisole leotard

A new take on a favorite look. Princess seams on front and back. Double V-back detail, fixed pinch front, adjustable camisole straps. Also featuring a premium Italian full front lining with bra cup pockets.



Youth sizes

DAD2001/1MPN Little Elena

Sizing by age	5-6Y	6-7Y	8-9Y	9-10Y	10-11Y	12-13Y
Size RU	28	30	32	34	36	38

Adult sizes

DA2001/1MPN Elena

International size	XXS	XS	S	M	L	XL
Size RU	40	42	44	46	48	50

Material: 80% polyamide micro, 20% elastane.

Sizes 28 (5-6 Y) – 36 (10-11 Y): fully front lined.
Sizes 38 (12-13 Y) – 50 (XL): fully front lined, pockets for cups.

- Ice Blue

● Light Blue

● French Blue

● Bordeaux

● Coffee

● Dark Grey
- Light Navy

● Royal Blue

● Lavender

● Olive

● Tiffany

● Medium Taupe
- Lilac

● Pink

● Red

● Black

● White



French Blue



Red

Ella

Camisole leotard

Adjustable camisole leotard with elegant princess seams and mesh back detail in V shape as well as a fixed sweetheart bust line pinch.



Youth sizes

DAD2001/2MPN Little Ella

Sizing by age	5-6Y	6-7Y	8-9Y	9-10Y	10-11Y	12-13Y
Size RU	28	30	32	34	36	38

Adult sizes

DA2001/2MPN Ella

International size	XXS	XS	S	M	L	XL
Size RU	40	42	44	46	48	50

Material: 80% polyamide micro, 20% elastane.

Sizes 28 (5-6 Y) – 36 (10-11 Y): fully front lined.
Sizes 38 (12-13 Y) – 50 (XL): fully front lined, pockets for cups.

- Ice Blue

● Light Blue

● French Blue

● Bordeaux

● Coffee

● Dark Grey
- Light Navy

● Royal Blue

● Lavender

● Olive

● Tiffany

● Medium Taupe
- Lilac

● Pink

● Red

● Black

● White



Ice Blue



Lilac

Elsa

Tank style leotard

A gorgeous V-back line with four-way stretch mesh back details. Tank style with fixed front pinch creating a beautiful sweetheart neckline. Princess seams create a contouring line.



Youth sizes

DAD2002/2MPN Little Elsa

Sizing by age	5-6Y	6-7Y	8-9Y	9-10Y	10-11Y	12-13Y
Size RU	28	30	32	34	36	38

Adult sizes

DA2002/2MPN Elsa

International size	XXS	XS	S	M	L	XL
Size RU	40	42	44	46	48	50

Material: 80% polyamide micro, 20% elastane.

Sizes 28 (5-6 Y) – 36 (10-11 Y): fully front lined.
Sizes 38 (12-13 Y) – 50 (XL): fully front lined, pockets for cups.

- Ice Blue

● Light Blue

● French Blue

● Bordeaux

● Coffee

● Dark Grey
- Light Navy

● Royal Blue

● Lavender

● Olive

● Tiffany

● Medium Taupe
- Lilac

● Pink

● Red

● Black

● White



Lavender



Black

Eva

Tank style leotard

Tank style cut leotard featuring full front lining and open U mid-back. Secure and comfort table straps. Fixed bust pinch. Adjustable leg line.

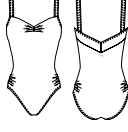

Youth sizes

DAD2002MPN Little Eva

Sizing by age	5-6Y	6-7Y	8-9Y	9-10Y	10-11Y	12-13Y
Size RU	28	30	32	34	36	38

Adult sizes

DA2002MPN Eva

International size	XXS	XS	S	M	L	XL
Size RU	40	42	44	46	48	50

Material: 80% polyamide micro, 20% elastane.

Sizes 28 (5-6 Y) – 36 (10-11 Y): fully front lined.
Sizes 38 (12-13 Y) – 50 (XL): fully front lined, pockets for cups.

- Ice Blue

● Light Blue

● French Blue

● Bordeaux

● Coffee

● Dark Grey
- Light Navy

● Royal Blue

● Lavender

● Olive

● Tiffany

● Medium Taupe
- Lilac

● Pink

● Red

● Black

● White

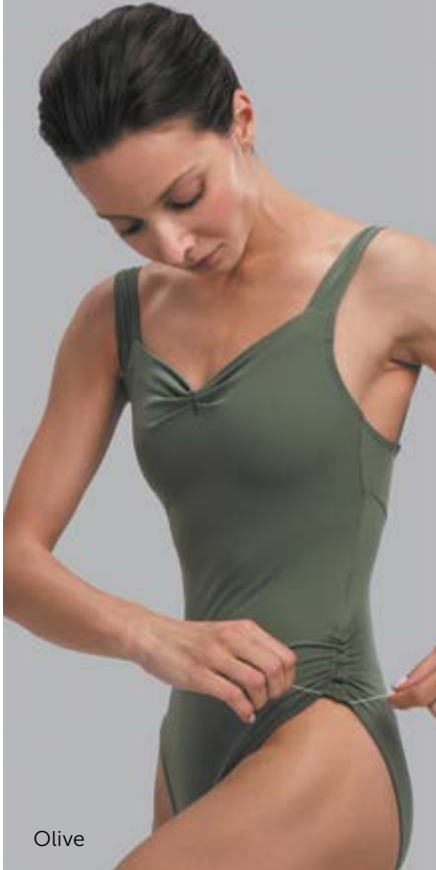

Olive



Light Navy

Ellen

Tank style leotard

Tank style leotard featuring elegant princess seams and double V-back. Classic pattern with modern flair, secure and supportive straps. Sweetheart fixed pinch.



Youth sizes

DAD2002/1MPN Little Ellen

Sizing by age	5-6Y	6-7Y	8-9Y	9-10Y	10-11Y	12-13Y
Size RU	28	30	32	34	36	38

Adult sizes

DA2002/1MPN Ellen

International size	XXS	XS	S	M	L	XL
Size RU	40	42	44	46	48	50

Material: 80% polyamide micro, 20% elastane.

Sizes 28 (5-6 Y) – 36 (10-11 Y): fully front lined.
Sizes 38 (12-13 Y) – 50 (XL): fully front lined, pockets for cups.

- Ice Blue

● Light Blue

● French Blue

● Bordeaux

● Coffee

● Dark Grey
- Light Navy

● Royal Blue

● Lavender

● Olive

● Tiffany

● Medium Taupe
- Lilac

● Pink

● Red

● Black

● White



Coffee



Royal Blue



DA2003/2MPN Effie
Cap sleeve leotard
Lilac

Erica

Cap sleeve leotard

Fixed pinch front with sweetheart neckline, double V back cut. Cap sleeve leotard with adjustable hip line. Lining includes a removable bra cup pocket.

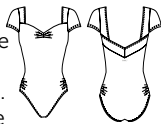

Youth sizes

DAD2003MPN Little Erica

Sizing by age	5-6Y	6-7Y	8-9Y	9-10Y	10-11Y	12-13Y
Size RU	28	30	32	34	36	38

Adult sizes

DA2003MPN Erica

International size	XXS	XS	S	M	L	XL
Size RU	40	42	44	46	48	50

Material: 80% polyamide micro, 20% elastane.

Sizes 28 (5-6 Y) – 36 (10-11 Y): fully front lined.
Sizes 38 (12-13 Y) – 50 (XL): fully front lined, pockets for cups.

- Ice Blue

● Light Blue

● French Blue

● Bordeaux

● Coffee

● Dark Grey
- Light Navy

● Royal Blue

● Lavender

● Olive

● Tiffany

● Medium Taupe
- Lilac

● Pink

● Red

● Black

● White



Bordeaux



Pink

Effie

Cap sleeve leotard

A breathtaking mesh sleeve and V back detail leotard with princess seams and a gorgeous ballet leg cut. Mesh sleeve is featured in four way stretch Italian tulle, the sleeve is not hemmed for comfort.



Youth sizes

DAD2003/2MPN Little Effie

Sizing by age	5-6Y	6-7Y	8-9Y	9-10Y	10-11Y	12-13Y
Size RU	28	30	32	34	36	38

Adult sizes

DA2003/2MPN Effie

International size	XXS	XS	S	M	L	XL
Size RU	40	42	44	46	48	50

Material: 80% polyamide micro, 20% elastane.

Sizes 28 (5-6 Y) – 36 (10-11 Y): fully front lined.
Sizes 38 (12-13 Y) – 50 (XL): fully front lined, pockets for cups.

- Ice Blue

● Light Blue

● French Blue

● Bordeaux

● Coffee

● Dark Grey
- Light Navy

● Royal Blue

● Lavender

● Olive

● Tiffany

● Medium Taupe
- Lilac

● Pink

● Red

● Black

● White



Lilac



Ice Blue



DA2003/1MPN Evita
Cap sleeve leotard
Red

Evita

Cap sleeve leotard

Cap sleeve leotard featuring square to V pinch fixed neck line. Beautiful lines created by the princess seams. Fully front lined with ballet leg cut. Double V back detailing.

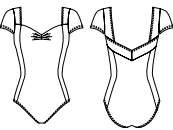

Youth sizes

DAD2003/1MPN Little Evita

Sizing by age	5-6Y	6-7Y	8-9Y	9-10Y	10-11Y	12-13Y
Size RU	28	30	32	34	36	38

Adult sizes

DA2003/1MPN Evita

International size	XXS	XS	S	M	L	XL
Size RU	40	42	44	46	48	50

Material: 80% polyamide micro, 20% elastane.

Sizes 28 (5-6 Y) – 36 (10-11 Y): fully front lined.
Sizes 38 (12-13 Y) – 50 (XL): fully front lined, pockets for cups.

- Ice Blue

● Light Blue

● French Blue

● Bordeaux

● Coffee

● Dark Grey
- Light Navy

● Royal Blue

● Lavender

● Olive

● Tiffany

● Medium Taupe
- Lilac

● Pink

● Red

● Black

● White



Lavender



Red

Earie

Cap sleeve leotard

High neck cap sleeve leotard with back of the neck closure. Ballet leg cut and classic lines. All Italian materials, latest pattern.

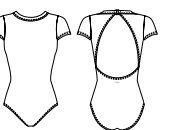

Youth sizes

DAD2004MPN Little Earie

Sizing by age	5-6Y	6-7Y	8-9Y	9-10Y	10-11Y	12-13Y
Size RU	28	30	32	34	36	38

Adult sizes

DA2004MPN Earie

International size	XXS	XS	S	M	L	XL
Size RU	40	42	44	46	48	50

Material: 80% polyamide micro, 20% elastane.

Sizes 28 (5-6 Y) – 36 (10-11 Y): fully front lined.
Sizes 38 (12-13 Y) – 50 (XL): fully front lined, pockets for cups.

- Ice Blue

● Light Blue

● French Blue

● Bordeaux

● Coffee

● Dark Grey
- Light Navy

● Royal Blue

● Lavender

● Olive

● Tiffany

● Medium Taupe
- Lilac

● Pink

● Red

● Black

● White



Light Navy



Coffee

Little Emma

Camisole dress

This delicate skirted leotard features an ad-justable pinch bust line, a mesh back insert and adjustable straps. Attached mesh skirt is 8” inches long in the front and 10” inches in the back on size 10-11.



Youth sizes

DAD2001/2MPJUN Little Emma

Sizing by age	4-5Y	5-6Y	6-7Y	8-9Y	9-10Y	10-11Y	12-13Y
Size RU	26	28	30	32	34	36	38

Material: 80% polyamide micro, 20% elastane.
Sizes 26 (4-5 Y)— 38 (12-13 Y): fully front lined.

- Ice Blue

● Light Blue

● French Blue

● Bordeaux

● Coffee

● Dark Grey
- Light Navy

● Royal Blue

● Lavender

● Olive

● Tiffany

● Medium Taupe
- Lilac

● Pink

● Red

● Black

● White



Pink



Pink

Little Emerald

Tank style dress

Traditional tank style skirted leotard has the perfect details: princess seams, a set pinch at the bust line, and a double V back. Attached mesh skirt is 8” inches in the front and 10” inches long in the back on size 10-11.



Youth sizes

DAD2002/1MPJUN Little Emerald

Sizing by age	4-5Y	5-6Y	6-7Y	8-9Y	9-10Y	10-11Y	12-13Y
Size RU	26	28	30	32	34	36	38

Material: 80% polyamide micro, 20% elastane.
Sizes 26 (4-5 Y)— 38 (12-13 Y): fully front lined.

- Ice Blue

● Light Blue

● French Blue

● Bordeaux

● Coffee

● Dark Grey
- Light Navy

● Royal Blue

● Lavender

● Olive

● Tiffany

● Medium Taupe
- Lilac

● Pink

● Red

● Black

● White



Pink



Pink

Little Emory

Cap sleeve dress

This feminine cap sleeve skirted leotard has all the sweet frills: a set pinch at the bust line, princess seams, and a double V back. The attached mesh skirt is 8” inches long in the front and 10” inches in the back on size 10-11.



Youth sizes

DAD2003/1MPJUN Little Emory

Sizing by age	4-5Y	5-6Y	6-7Y	8-9Y	9-10Y	10-11Y	12-13Y
Size RU	26	28	30	32	34	36	38

Material: 80% polyamide micro, 20% elastane.
Sizes 26 (4-5 Y)— 38 (12-13 Y): fully front lined.

- Ice Blue

● Light Blue

● French Blue

● Bordeaux

● Coffee

● Dark Grey
- Light Navy

● Royal Blue

● Lavender

● Olive

● Tiffany

● Medium Taupe
- Lilac

● Pink

● Red

● Black

● White



Pink



Pink



Echo

Mesh skirt

A new take on an old favorite, Italian four-way stretch mesh pull-on skirt. Hemless skirt is made for an easy length adjustment. Longer on back for a classic line.



Youth sizes

DAD2005N Little Echo						
Sizing by age	5-6Y	6-7Y	8-9Y	9-10Y	10-11Y	12-13Y
Size RU	28	30	32	34	36	38

Adult sizes

DA2005N Echo						
International size	XXS	XS	S	M	L	XL
Size RU	40	42	44	46	48	50

Material: 93% polyamide, 7% elastane.

- Ice Blue

Light Blue

French Blue

Bordeaux

Coffee

Dark Grey
- Light Navy

Royal Blue

Lavender

Olive

Tiffany

Medium Taupe
- Lilac

Pink

Red

Black

White

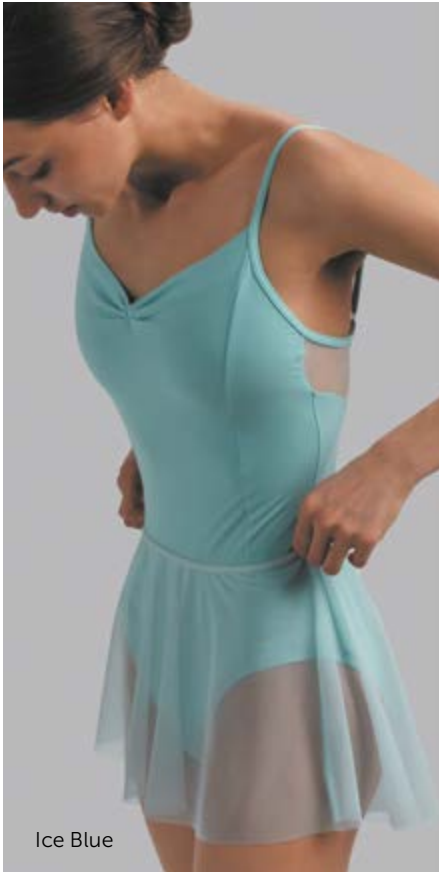

Ice Blue



Light Navy

Eden

Mesh skirt with ties

A classic wrap skirt with stretch waistband, length can be adjusted on any size due to no hem edging. High quality Italian stretch mesh will not run when cut.



Youth sizes

DAD2006N Little Eden						
Sizing by age	5-6Y	6-7Y	8-9Y	9-10Y	10-11Y	12-13Y
Size RU	28	30	32	34	36	38

Adult sizes

DA2006N Eden						
International size	XXS	XS	S	M	L	XL
Size RU	40	42	44	46	48	50

Material: 93% polyamide, 7% elastane.

- Ice Blue

Light Blue

French Blue

Bordeaux

Coffee

Dark Grey
- Light Navy

Royal Blue

Lavender

Olive

Tiffany

Medium Taupe
- Lilac

Pink

Red

Black

White



Bordeaux

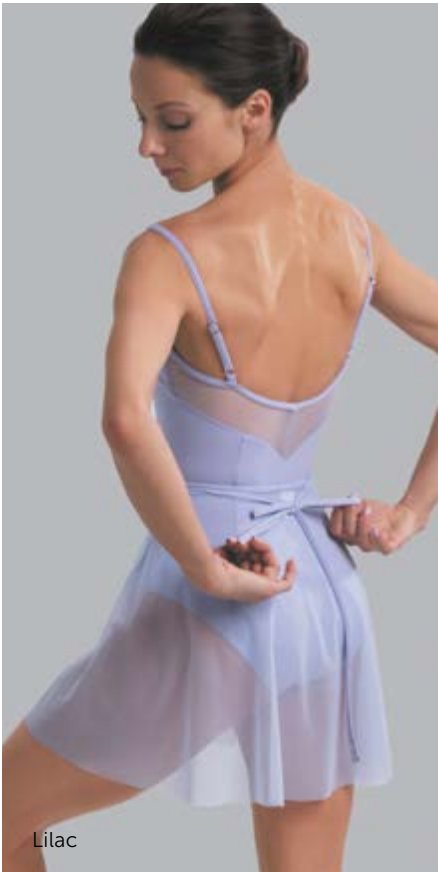

Lilac

Practice tutu

5-Layer Tutu skirt

Adult sizes
0455/3N

Practice tutu

7-Layer Tutu skirt

Adult sizes
0455N

Practice tutu

10-Layer Tutu skirt

Adult sizes
0460N

International size	XXS	XS	S	M	L	XL
Size RU	40	42	44	46	48	50

Material: 100% nylon

Five & Seven & Ten layer hooped practice tutu with built in ruffled panty. Featuring Italian and English tulle. Our tutus are made in the greatest traditions of Russian ballet all made by hand by the most skilled tutu makers in the world.

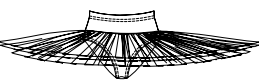

Pink

<div>Bianco</div> <div>010</div>	<div>Cerise</div> <div>024</div>	<div>Mela</div> <div>038</div>	<div>Viola</div> <div>028</div>
<div>Seta</div> <div>008</div>	<div>Ciclamino</div> <div>035</div>	<div>Verde</div> <div>021</div>	<div>Lilla</div> <div>027</div>
<div>Avorio</div> <div>009</div>	<div>Rosso</div> <div>026</div>	<div>Olivo</div> <div>040</div>	<div>Glicine</div> <div>059</div>
<div>Panna</div> <div>013</div>	<div>Bordeaux</div> <div>030</div>	<div>Oceano</div> <div>020</div>	<div>Castoro</div> <div>043</div>
<div>Sabbia</div> <div>007</div>	<div>Arancio</div> <div>025</div>	<div>Nilo</div> <div>032</div>	<div>Marrone</div> <div>029</div>
<div>Pesco</div> <div>014</div>	<div>Oro</div> <div>023</div>	<div>Cielo</div> <div>112</div>	<div>Grigio</div> <div>033</div>
<div>Salmon</div> <div>031</div>	<div>Limone</div> <div>022</div>	<div>Pavone</div> <div>016</div>	<div>Fumo</div> <div>034</div>
<div>Rosa</div> <div>011</div>	<div>Pistacchio</div> <div>019</div>	<div>Azzuro</div> <div>017</div>	<div>Nero</div> <div>015</div>
<div>Pink</div> <div>111</div>	<div>Cidro flo</div> <div>003</div>	<div>Bleu</div> <div>018</div>	<div>Azalea flo</div> <div>001</div>
	<div>Verde flo</div> <div>004</div>	<div>Marine</div> <div>036</div>	<div>Arancio flo</div> <div>002</div>



VAGANOVA
BALLET
ACADEMY



NIKOLAY® ACADEMY

The best teachers know that the key of future success is always in details. This has become the main reason for collaboration of NIKOLAY® with the worldwide famous ballet schools – The Bolshoi Ballet Academy, Vaganova Academy of Russian Ballet, Boris Eifman Dance Academy.

The secret of NIKOLAY® uniform popularity is in its refined form. It's the carefully verified line of the back that allows the teacher to control the correct work of shoulders and neck, the form of hip cut that makes the movement easy, staying on the same place even during the most intensive exercises, and exceptional quality of fabrics.

All leotards are fully front lined and most feature removable bra cup pockets in the lining.



BOLSHOI
BALLET
ACADEMY

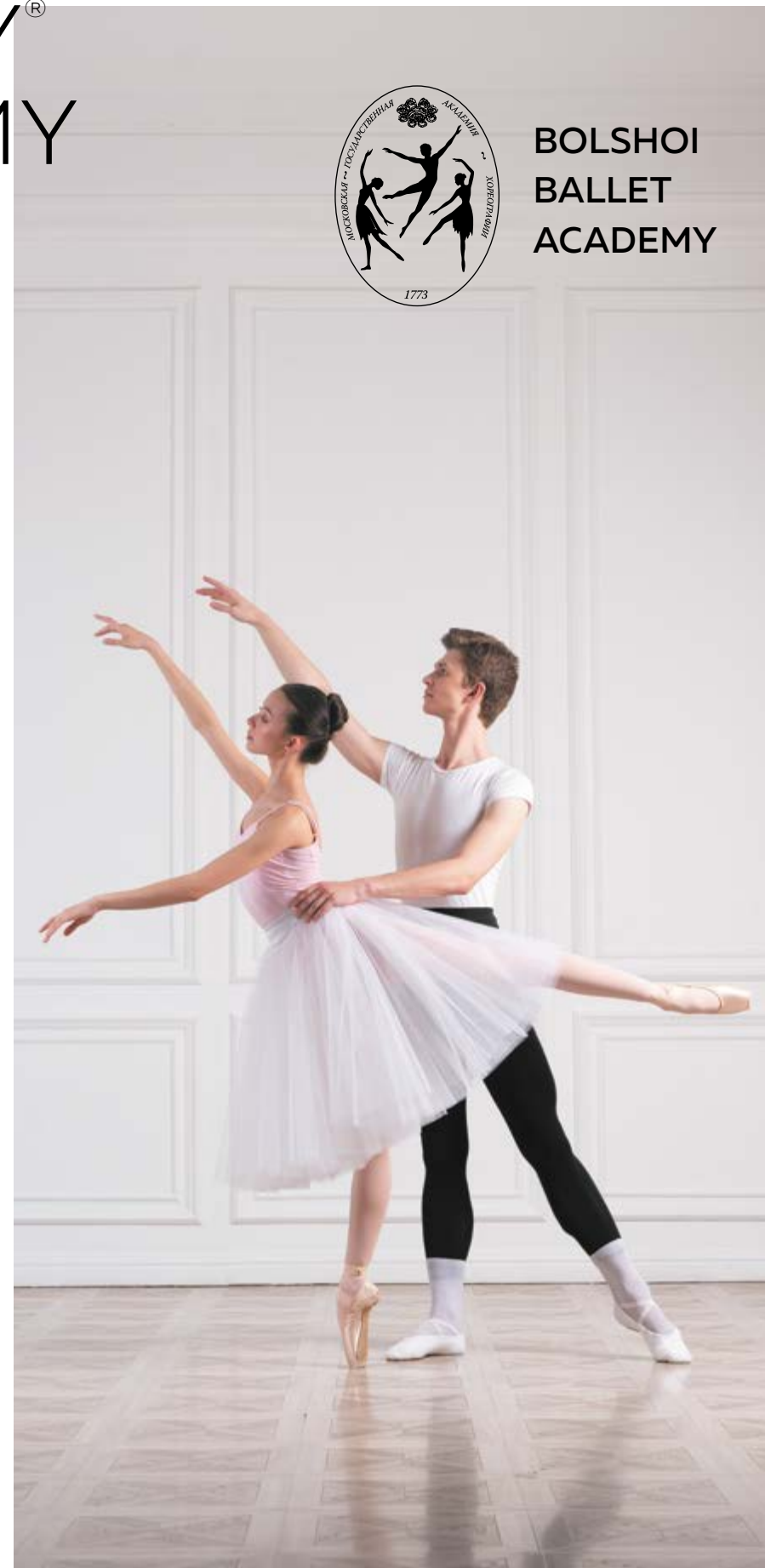



Colette

Leotard with straps

Vaganova Ballet Academy uniform. Adjustable pinch front. Adjustable camisole straps. Classic ballet leg cut.



Youth sizes

DAD1491MPN Little Colette

Sizing by age	8-9 Y	9-10 Y	10-11 Y	12-13 Y
Size RU	32	34	36	38

Adult sizes

DA1491MPN Colette

International size	XXS	XS	S	M	L	XL
Size RU	40	42	44	46	48	50

Material:
80% polyamide micro, 20% elastane.

Sizes 32 (8-9 Y) — 36 (10-11 Y): fully front lined.

Sizes 38 (12-13 Y) — 50 (XL): fully front lined, pockets for cups.

- Ice Blue
- Light Blue
- Red
- Lilac
- Pink
- White
- Coffee
- Dark Blue
- Black



Pink



Coffee



Caroline

Leotard with straps and mesh

Bolshoi Ballet Academy uniform. Adjustable pinch front. Mid back opening. 4-way stretch mesh detail. Secure adjustable camisole straps



Youth sizes

DAD1491/1MPN Little Caroline

Sizing by age	8-9 Y	9-10 Y	10-11 Y	12-13 Y
Size RU	32	34	36	38

Adult sizes

DA1491/1MPN Caroline

International size	XXS	XS	S	M	L	XL
Size RU	40	42	44	46	48	50

Material:
80% polyamide micro, 20% elastane.

Sizes 32 (8-9 Y) — 36 (10-11 Y): fully front lined.

Sizes 38 (12-13 Y) — 50 (XL): fully front lined, pockets for cups.

- Ice Blue
- Light Blue
- Red
- Lilac
- Pink
- White
- Coffee
- Dark Blue
- Black



Lilac



Light Blue



Christal

Leotard with straps

Classic leotard with adjustable straps and princess seams on front and back that make the figure look even more graceful. Adjustable pinch front.



Youth sizes

DAD1001MPN Little Christal

Sizing by age	8-9 Y	9-10 Y	10-11 Y	12-13 Y
Size RU	32	34	36	38

Adult sizes

DA1001MPN Christal

International size	XXS	XS	S	M	L	XL
Size RU	40	42	44	46	48	50

Material: 80% polyamide micro, 20% elastane.

Sizes 32 (8-9 Y) — 36 (10-11 Y): fully front lined.

Sizes 38 (12-13 Y) — 50 (XL): fully front lined, pockets for cups.

- Ice Blue
- Light Blue
- Red
- Lilac
- Pink
- White
- Coffee
- Dark Blue
- Black



Coffee



Pink

Camilla

Camisole leotard

Best seller the world over!
Elegant back design.
Elastic detailing crisscrossing
on front. Adjustable straps.



Youth sizes

DAD1258MPN Little Camilla

Sizing by age	10-11 Y	12-13 Y
Size RU	36	38

Adult sizes

DA1258MPN Camilla

International size	XXS	XS	S	M	L	XL
Size RU	40	42	44	46	48	50

Material:
80% polyamide micro, 20% elastane.

Sizes 36 (10-11 Y): fully front lined.
Sizes 38 (12-13 Y) — 50 (XL): fully front lined, pockets for cups.

- Ice Blue

Dark Blue
- Coffee

Black



Ice Blue



Ice Blue

Carissa

3/4 sleeve leotard

We added 3/4 length sleeves to our top
seller DA1258MPN for winter time.
This lovely leotard will keep you warm.

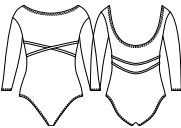

Adult sizes

DA1260MPN Carissa

International size	XXS	XS	S	M	L	XL
Size RU	40	42	44	46	48	50

Material:
80% polyamide micro, 20% elastane.

Fully front lined, pockets for cups.

- Ice Blue

Dark Blue
- Coffee

Black



Coffee



Coffee



Camilla

Camisole leotard
Coffee



Charlotte

Camisole leotard

Style preferable for elder classes and performances — the straps made of nude elastic and the front detail create a slim and airy silhouette.



Youth sizes

DAD1930MPN Little Charlotte

Sizing by age	8-9 Y	9-10 Y	10-11 Y	12-13 Y
Size RU	32	34	36	38

Adult sizes

DA1930MPN Charlotte

International size	XXS	XS	S	M	L	XL
Size RU	40	42	44	46	48	50

Material:
80% polyamide micro, 20% elastane.

Sizes 32 (8-9 Y) — 36 (10-11 Y): fully front lined.

Sizes 38 (12-13 Y) — 50 (XL): fully front lined, pockets for cups.

- Pink

Red

Lilac

Ice Blue
- Olive

Coffee

Black

Dark Blue

Medium Taupe
- Royal Blue

White

Light Navy

Light Blue



Medium Taupe



Medium Taupe

Carlotta

Leotard with long sleeve

Created in 2019 for qualification exams at the Bolshoi Ballet Academy, this model drew rave reviews.

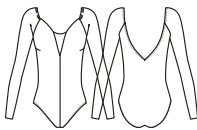

Youth sizes

DAD1931MN Little Carlotta

Sizing by age	10-11 Y	12-13 Y
Size RU	36	38

Adult sizes

DA1931MN Carlotta

International size	XXS	XS	S	M	L	XL
Size RU	40	42	44	46	48	50

Material:
80% polyamide micro, 20% elastane.

- Pink

Red

Lilac
- Coffee

Royal Blue

Black

Dark Blue
- White

Light Blue

Ice Blue

Medium Taupe



Black



Black



Charlotte

Camisole leotard
Coffee

Celine

Mesh skirt
Coffee

Carlotta

Leotard with long sleeve
Medium Taupe

Celine

Mesh skirt

Short mesh skirt with wide elastic belt to underline the waist – very popular mock wrap design loved by dancers all over.



Youth sizes

DAD1945N Little Celine

Sizing by age	8-9 Y	9-10 Y	10-11 Y	12-13 Y
Size RU	32	34	36	38

Adult sizes

DA1945N Celine

International size	XXS	XS	S	M	L	XL
Size RU	40	42	44	46	48	50

Material:
Belt: 80% polyamide micro, 20% elastane.
Skirt: 93% polyamide, 7% elastane.
Length: 13"

- Pink
- Olive
- Royal Blue
- Red
- Coffee
- White
- Lilac
- Black
- Light Navy
- Ice Blue
- Medium Taupe



Medium Taupe



Black

Calyssa

Folk and character skirt

Long two-layer skirt of mesh with tulle underneath was made by order of Vaganova Academy for character and folk dance. Wide elastic belt can be fixed on waist or hips and airy mesh allows the dancer to feel free during any movements.



Youth sizes

DAD1478N Little Calyssa

Sizing by age	8-9 Y	9-10 Y	10-11 Y	12-13 Y
Size RU	32	34	36	38

Adult sizes

DA1478N Calyssa

International size	XXS	XS	S	M	L	XL
Size RU	40	42	44	46	48	50

Material: 93% polyamide, 7% elastane.
Size: 8-9 Y – 13,8", Size: 9-10 Y – 15,75",
Size: 11-13 Y – 17,7", Size: XXS – 19,7",
Size: XS-XL – 21,65"

- White
- Royal Blue
- Light Blue
- Pink
- Coffee
- Ice Blue
- Lilac
- Black
- Medium Taupe



Ice Blue



Ice Blue



Caroline

Leotard with straps and mesh
Lilac

Calyssa

Folk and character skirt
Lilac



KNITTED WARM-UP

NIKOLAY® knitwear collection was a best seller last year, and we're sure it will be just as popular this year, as we have created another beautiful line and made it even better.

The premium-quality Italian yarn is tested several times before knitting.

The quality department carefully checks each garment during production and when finished.

The highest quality is approved by professional dancers and happy ballet moms, who admire the durability.



High-technology production processing makes the ready garment soft and not itchy.



Color stays bright after dozens of washing cycles.



The yarn complies with the German, Italian and European Laws regarding the prohibition of the use of toxic substances.



Super comfort is achieved by purl-knitting technique that allows the garment to follow body curvature perfectly.



ECO. The yarn is made by a sustainable factory, which uses innovative dyeing on cones that can achieve 50 % of water saving compared to conventional dyeing. Also the large part of the energy is supplied by the photovoltaic system installed on the roof of the plant.

The solid colors are still available to the remaining stock as shown on the website nikolay-world.com

● Pink ● Light Blue ● Bordeaux ● Grey-Blue ● Black ● Khaki ● Light Blue



Kennedy

Jumper

A lot of dancers prefer camisole or tank leotards, but that can be really cold at the beginning of the class. We designed bole-ro-sleeves to warm arms, shoulders. Elastic cuffs gently but securely fix the sleeve at the wrist or higher.

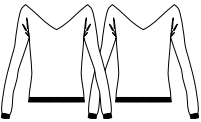

Youth sizes

06205/3N Kennedy

Sizing by age	8–10Y	11–12Y
Size RU	32–34	36–38

Adult sizes

06205/3N Kennedy

Age / International size	XXS–XS	S–M	L–XL
Size RU	40–42	44–46	48–50

Material: 50% merino wool, 50% acryl

Color: Multicolor



Keala

Pants

Gorgeous full length pants with tapered leg. Two pockets and adjustable waist drawstring. Super cute color blocking design only on the waistband.

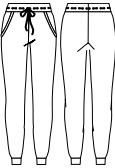

Youth sizes

06206/3N Keala

Sizing by age	8–10Y	11–12Y
Size RU	32–34	36–38

Adult sizes

06206/3N Keala

Age / International size	XXS–XS	S–M	L–XL
Size RU	40–42	44–46	48–50

Material: 50% merino wool, 50% acryl

Color: Multicolor



Keira

Short leg warmers 23.62"

Keely

Long leg warmers 31.5"

Adorable multicolor blocking design offered in two lengths. Elasticated edge around the ankle and additional elastane around the thigh. Very soft and comfortable.

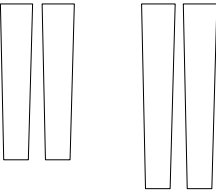

Short leg warmers 23.62"

06208/3N Keira

Long leg warmers 31.5"

06209/3N Keely

Material: 50% merino wool, 50% acryl

Color: Multicolor



Kersten

Bolero

Traditional wrap sweater with a modern twist with the bright color blocking. This is one of the most stylish warmups you can find!

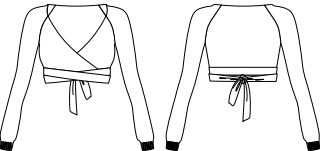

Youth sizes

06212/3N Kersten

Sizing by age	8–10Y	11–12Y
Size RU	32–34	36–38

Adult sizes

06212/3N Kersten

Age / International size	XXS–XS	S–M	L–XL
Size RU	40–42	44–46	48–50

Material: 50% merino wool, 50% acryl

Color: Multicolor



Keeana

Shorts

These warmup shorts feature and adjustable drawstring on the waistband. You can leave the waistband up, or if you prefer, you can fold it down for a double layer on the sacral area.

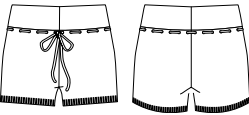

Youth sizes

06202/3N Keeana

Sizing by age	8–10Y	11–12Y
Size RU	32–34	36–38

Adult sizes

06202/3N Keeana

Age / International size	XXS–XS	S–M	L–XL
Size RU	40–42	44–46	48–50

Material: 50% merino wool, 50% acryl

Color: Multicolor



Kelsey

Shrug

This trendy shrug will keep your arms and upper back toasty warm. The design of this style gives you a fun pop of color.

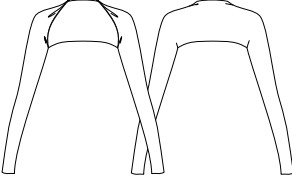

One size

06201/3N Kelsey

Material: 50% merino wool, 50% acryl

Color: Multicolor



Keiko

Unitard

Our full length unitard features tank straps, the perfect cinching detail at the waist and a tapered leg cut. Very on trend color blocking from the waist up!

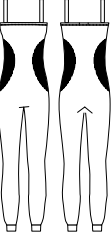

Youth sizes

06211/3N Keiko

Sizing by age	8–10Y	11–12Y
Size RU	32–34	36–38

Adult sizes

06211/3N Keiko

Age / International size	XXS–XS	S–M	L–XL
Size RU	40–42	44–46	48–50

Material: 50% merino wool, 50% acryl

Color: Multicolor





HEAT RETENTION WEAR

The Heat Retention Wear new collection is designed with the fusion of high-tech materials and insider knowledge of the dancers' needs. With the membrane coated fabric you can easily minimize the time needed for workout.



Membrane fabric
High-tech membrane blocks the air inside being soft and comfortable against your skin.



Odor control
Premium quality membrane fabric captures odor molecules and keeps you feeling fresh during workout.



100% Thermal isolation
Keeps heat underneath the fabric. Stimulates fast fat burn and muscles warm-up.



Bi-stretch
Special bi-stretch technology makes you feel free during stretching and high active exercises.



Super quiet
Silent and soft-hand material. Easy movements and comfortable feeling.



Machine washable
Any type of stains easy to remove with warm water even by hand



Bowie-1

Unitard with sauna effect

Full length unitard featuring comfortable straps over the shoulder, cinch top, waist and cuff.
Now comes with only a small NIKOLAY® logo.

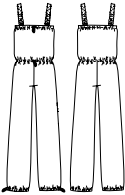

Adult sizes

0403N Bowie-1

International size	XXS	XS	S	M	L	XL	XXL
Size RU	40	42	44	46	48	50	52

Material: 100% polyester

- Ice Blue

● Orchid Mist

● Dusty Pink
- Grey

● Blue

● Bordeaux
- Black



Ice Blue



Orchid Mist

Bobbie-1

Shortard with sauna effect

Short unitard with sauna effect is made of 100% polyester material featuring heat retention membrane, comfortable shoulder straps, waist and above the knee leg cinch.
Now comes with only a small NIKOLAY® logo.

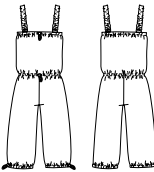

Adult sizes

0404N Bobbie-1

International size	XXS	XS	S	M	L	XL	XXL
Size RU	40	42	44	46	48	50	52

Material: 100% polyester

- Ice Blue

● Orchid Mist

● Dusty Pink
- Grey

● Blue

● Bordeaux
- Black



Dusty Pink



Orchid Mist

Bliss-1

Pants with sauna effect

Full leg pants with comfortable waist elastic and cinch on waist as well as cuff.
Bi-stretch material is comfortable and long lasting.
Now comes with only a small NIKOLAY® logo.

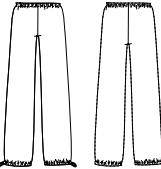

Adult sizes

0405N Bliss-1

International size	XXS	XS	S	M	L	XL	XXL
Size RU	40	42	44	46	48	50	52

Material: 100% polyester

- Ice Blue

● Orchid Mist

● Dusty Pink
- Grey

● Blue

● Bordeaux
- Black



Dusty Pink



Ice Blue

Blossom-1

Knee length shorts with sauna effect

Knee length shorts with toggle on the cuff and comfortable elastic waistband. Heat retention membrane and fashionable colors.
Now comes with only a small NIKOLAY® logo.

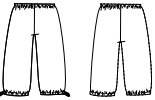

Adult sizes

0406N Blossom-1

International size	XXS	XS	S	M	L	XL	XXL
Size RU	40	42	44	46	48	50	52

Material: 100% polyester

- Ice Blue

● Orchid Mist

● Dusty Pink
- Grey

● Blue

● Bordeaux
- Black



Ice Blue



Dusty Pink



Bae-1

Shorts with sauna effect

New style added — short shorts, comfortable waistband and high tech heat retaining membrane.
Fashionable and fun colors.
Featuring a small NIKOLAY® logo.

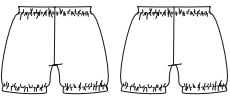

Adult sizes

0408N Bae-1

International size	XXS	XS	S	M	L	XL	XXL
Size RU	40	42	44	46	48	50	52

Material: 100% polyester

- Ice Blue
- Orchid Mist
- Dusty Pink
- Grey
- Blue
- Bordeaux
- Black



Ice Blue



Ice Blue





SEAMLESS UNDERGARMENTS

When you are on stage, dancing the part of your dreams, your undergarments have their own role to perform — be invisible, soft as a feather and ensure proper hygiene of your body. That is what NIKOLAY® underwear does for every dancer.

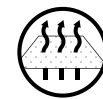

Made from ultralight microfiber, they allow your body to breathe, draw out moisture and keep your skin dry and comfortable throughout hours of dancing.



Meet the highest standards of hygiene, fend off infections and preserve the natural microclimate of your most sensitive areas.



Tear and stain resistant, NIKOLAY® undergarments will preserve their elegant look after multiple uses and washings.

Take care of your body and achieve true greatness with NIKOLAY® seamless underwear.





EACH DANCER CAN CUSTOMIZE THEIR UNDERGARMENT TO PERFECTLY FIT UNDER ANY GARMENT. DESIGNED TO BE INVISIBLE AND COMFORTABLE ON THE SKIN.



Perfect base for DIY — use scissors to make any form you need.

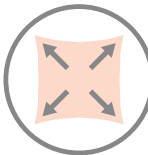

Stretchy — follows the shape of body during any movements.

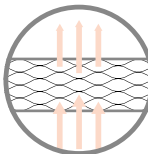

Soft and breathable microfiber feels very comfortable on your skin.

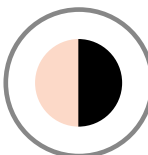

Available in Black and Nude colors.



DA 300PRN
THONG SEAMLESS BRIEFS



Nude



Black

Size: XXS, XS, S, M, L
86% polyamide, 14% elastane.
● Nude ● Black



DA 302PRN
HIPSTER SEAMLESS BRIEFS



Black



Nude

Size: XXS, XS, S, M, L
86% polyamide, 14% elastane.
● Nude ● Black



DA 308PRN
HIGH RISE SEAMLESS SHORTS



Nude

Size: 9-10 Y, 10-11 Y, 12-13 Y, XXS, XS
86% polyamide, 14% elastane.
● Nude ● Black

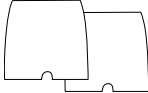

DA 307PRN
LOW RISE SEAMLESS SHORTS



Black

Size: 9-10 Y, 10-11 Y, 12-13 Y, XXS, XS
86% polyamide, 14% elastane.
● Nude ● Black



DA 3015MN
SEAMLESS BRIEFS



Nude



Black

Size: XXS, XS, S, M, L
86% polyamide, 14% elastane.
● Nude ● Black





DA303PRN
SEAMLESS LEOTARD

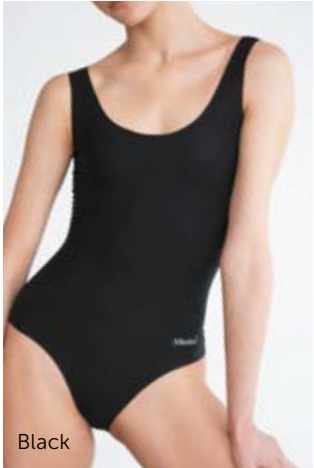

Black



Nude

Size: XXS, XS, S, M, L
Material: 86% polyamide, 14% elastane.
● Nude ● Black

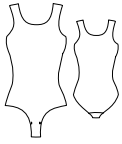

DA306PRN
SEAMLESS TOP



Nude

Size: 9-10 Y, 10-11 Y, 12-13 Y, XXS, XS
Material: 86% polyamide, 14% elastane.
● Nude ● Black



DA309PRN
SEAMLESS SUPPORT TOP



Black

Size: 9-10 Y, 10-11 Y, 12-13 Y, XXS, XS
Material: 86% polyamide, 14% elastane.
● Nude ● Black



DA305PRN
SEAMLESS UNITARD



Nude

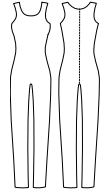

Youth sizes
DAD305PRN
Size: 4 Y, 6 Y, 8 Y, 10 Y, 12 Y

Adult sizes
DA305PRN
Size: XXS, XS, S, M, L, XL, XXL
Material: 86% polyamide, 14% elastane.
● Nude ● Black

DA304PRN
LEGGINGS



Black

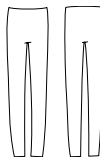

Size: XXS, XS, S, M, L, XL, XXL
Material: 86% polyamide, 14% elastane.
● Nude ● Black



TIGHTS

NIKOLAY® tights highlight the exquisite lines of dancers' legs and demonstrate the work of their muscles.

They are produced from materials of superior quality and tailored to your needs:

- unparalleled stretching features guaranteed by extremely flexible fabrics, threads and seams;
- resistant to abrasion, rip and tear, NIKOLAY® tights will stay with you for a record-long time;
- our tights maintain their shape and impeccable look throughout endless hours of training and rehearsals.

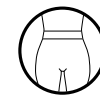

Do not roll or slide thanks to strong waistband.

If dance is a poetry of arms and legs, then our tights are the one piece that will make your body truly sing.

NIKOLAY®. WHERE QUALITY RHYMES WITH CHIC.



MESH SEAMED CONVERTIBLE TIGHTS

Exclusive knit tights. Real back seam.
Comfortable under arch opening.
Microfiber waistband.

0054/0N

Size: S, M, L
90% nylon, 10% spandex.
● Ballet Pink



Ballet Pink



Ballet Pink

PROFESSIONAL FISHNETS FULL FOOT

Full foot professional fishnet tights.
Foot bed is soft and comfortable.
The knit is long lasting and strong.

Made in Italy

0065N

Size: XS/S, M/L, L/XL
82% microfiber, 18% elastane.
● Light Toast ● Black ● Brown



Light Toast



Light Toast

CONVERTIBLE MICROFIBER TIGHTS

Microfiber convertible tights. Comfortable
generous opening under the arch.
Microfiber Knit-in waistband.
Made in Italy with highest quality threads
and elastane.

0050/0N

Youth size: 000, 00, 0
Adult size: S, M, L, XL
82% microfiber, 18% elastane.
● Light Pink ○ White ● Black
● Theatrical Pink ● Light Toast
● Classic Light Toast ● Dark Nude (Coffee)



Light Toast

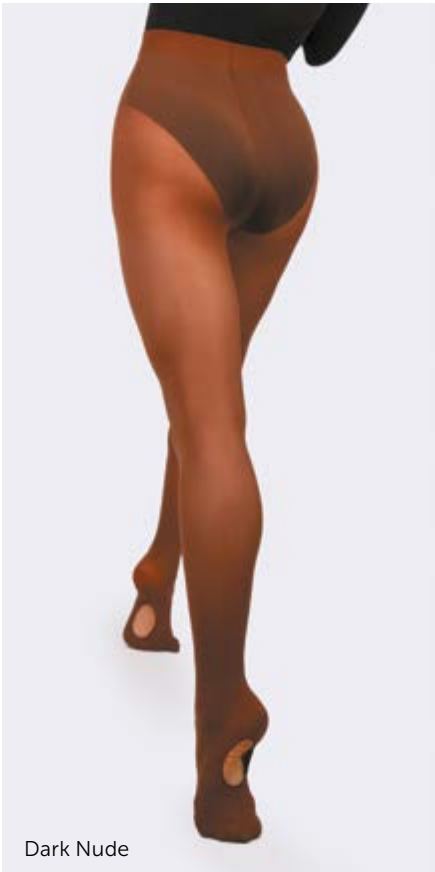

Dark Nude

FOOTED MICROFIBER TIGHTS

Microfiber footed tights.
Microfiber knit-in waistband.
Made in Italy with highest quality threads
and elastane.

0050N

Youth size: 000, 00, 0
Adult size: S, M, L, XL
82% microfiber, 18% elastane.
● Light Pink ○ White ● Black
● Theatrical Pink ● Light Toast
● Classic Light Toast ● Dark Nude (Coffee)



Dark Nude



Classic Light Toast



SKIRTS. ALL COLLECTIONS

NIKOLAY® skirts are a breath of wind that flows around a dancer's silhouette giving her movements even more grace.

We make them in a huge variety of colors from the more tender ice-blue and lilac to sophisticated coffee and olive.

Microfiber or mesh, pull-on or wrap — whatever style you choose, NIKOLAY® skirts give you a perfect and elegant look.



Paulette Skirt

Narrow elastic waistband on this high-low microfiber skirt shows off all the right lines. The unfinished edge allows one to cut the hem if a shorter skirt is preferred without worry of fraying. Front is 9” and back is 14”.



Youth sizes
DAD3045MN Little Paulette

Sizing by age	10–11 Y	12–13 Y
Size RU	36	38

Adult sizes
DA3045MN Paulette

International size	XXS	XS	S	M	L	XL
Size RU	40	42	44	46	48	50

Material: 80% polyamide micro, 20% elastane.

- Lips
- Dark Grey
- Tiffany
- Pony
- Lavender
- Black



Lavender



Pony

Pia Mesh skirt with ties

Traditional wrap style skirt ties in the back. This is the ideal complement to any leotard to give a more finished look! Made out of our strong stretch mesh.



Youth sizes
DAD3047N Little Pia

Sizing by age	10–11 Y	12–13 Y
Size RU	36	38

Adult sizes
DA3047N Pia

International size	XXS	XS	S	M	L	XL
Size RU	40	42	44	46	48	50

Material: 93% polyamide, 7% elastane.

- Lips
- Dark Grey
- Tiffany
- Pony
- Lavender
- Black



Tiffany



Dark Grey

Perry Mesh skirt

This flirty mesh skirt has the perfect twirl factor! Classic circle style is just a couple inches longer in the back. The narrow elastic waistband is quite comfortable.

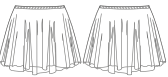

Youth sizes
DAD3046N Little Perry

Sizing by age	10–11 Y	12–13 Y
Size RU	36	38

Adult sizes
DA3046N Perry

International size	XXS	XS	S	M	L	XL
Size RU	40	42	44	46	48	50

Material: 93% polyamide, 7% elastane.

- Lips
- Dark Grey
- Tiffany
- Pony
- Lavender
- Black



Lavender



Dark Grey

Pilar Mesh skirt

This delicate handkerchief hem skirt has all the right moves! Wide yet 1 inch elasticized fabric waistband is oh so flattering. Made with our 4-way stretch power mesh.

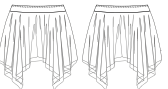

Youth sizes
DAD3048N Little Pilar

Sizing by age	10–11 Y	12–13 Y
Size RU	36	38

Adult sizes
DA3048N Pilar

International size	XXS	XS	S	M	L	XL
Size RU	40	42	44	46	48	50

Material: 93% polyamide, 7% elastane.

- Lips
- Dark Grey
- Tiffany
- Pony
- Lavender
- Black



Lips



Pony

Reese

Mesh skirt

For our encore, we have the perfect mock wrap skirt to complete your ensemble. Sheer mesh with a 1" fabric waist provides flowy turns and extra modesty.

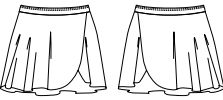

Youth sizes
DAD4043N Little Reese

Sizing by age	10–11 Y	12–13 Y
Size RU	36	38

Adult sizes
DA4043N Reese

International size	XXS	XS	S	M	L	XL
Size RU	40	42	44	46	48	50

Material: 93% polyamide, 7% elastane.

- Tea Rose
- Alchemy
- Art Deco
- Olive
- Black



Olive



Alchemy

Practice tutu

5-Layer Tutu skirt

Adult sizes
0455/3N

Practice tutu

7-Layer Tutu skirt

Adult sizes
0455N

Practice tutu

10-Layer Tutu skirt

Adult sizes
0460N

International size	XXS	XS	S	M	L	XL
Size RU	40	42	44	46	48	50

Material: 100% nylon

Five & Seven & Ten layer hooped practice tutu with built in ruffled panty. Featuring Italian and English tulle. Our tutus are made in the greatest traditions of Russian ballet all made by hand by the most skilled tutu makers in the world.



The full color chart is on page 119.



Pink



Echo

Mesh skirt

A new take on an old favorite, Italian four-way stretch mesh pull-on skirt. Hemless skirt is made for an easy length adjustment. Longer on back for a classic line.



Youth sizes

DAD2005N Little Echo						
Sizing by age	5-6Y	6-7Y	8-9Y	9-10Y	10-11Y	12-13Y
Size RU	28	30	32	34	36	38

Adult sizes

DA2005N Echo						
International size	XXS	XS	S	M	L	XL
Size RU	40	42	44	46	48	50

Material: 93% polyamide, 7% elastane.

- Ice Blue

● Light Blue

● French Blue

● Bordeaux

● Coffee

● Dark Grey
- Light Navy

● Royal Blue

● Lavender

● Olive

● Tiffany

● Medium Taupe
- Lilac

● Pink

● Red

● Black

● White

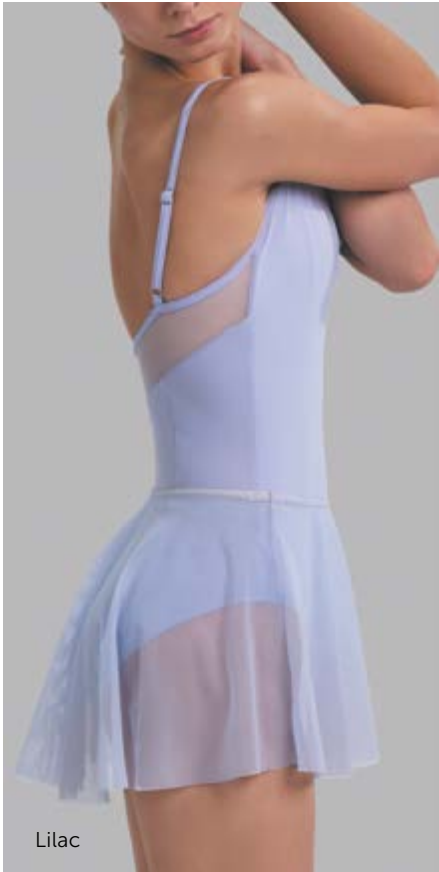

Lilac



Lavender

Eden

Mesh skirt with ties

A classic wrap skirt with stretch waistband, length can be adjusted on any size due to no hem edging. High quality Italian stretch mesh will not run when cut.



Youth sizes

DAD2006N Little Eden						
Sizing by age	5-6Y	6-7Y	8-9Y	9-10Y	10-11Y	12-13Y
Size RU	28	30	32	34	36	38

Adult sizes

DA2006N Eden						
International size	XXS	XS	S	M	L	XL
Size RU	40	42	44	46	48	50

Material: 93% polyamide, 7% elastane.

- Ice Blue

● Light Blue

● French Blue

● Bordeaux

● Coffee

● Dark Grey
- Light Navy

● Royal Blue

● Lavender

● Olive

● Tiffany

● Medium Taupe
- Lilac

● Pink

● Red

● Black

● White



Royal Blue



Coffee

Celine

Mesh skirt

Short mesh skirt with wide elastic belt to underline the waist – very popular mock wrap design loved by dancers all over.



Youth sizes

DAD1945N Little Celine				
Sizing by age	8-9 Y	9-10 Y	10-11 Y	12-13 Y
Size RU	32	34	36	38

Adult sizes

DA1945N Celine						
International size	XXS	XS	S	M	L	XL
Size RU	40	42	44	46	48	50

Material: Belt: 80% polyamide micro, 20% elastane., Skirt: 93% polyamide, 7% elastane. Length: 13"

- Pink

● Red

● Lilac

● Ice Blue
- Olive

● Coffee

● Black

● Medium Taupe
- Royal Blue

● White

● Light Navy



Medium Taupe



Black

Calyssa

Folk and character skirt

Long two-layer skirt of mesh with tulle underneath was made by order of Vaganova Academy for character and folk dance. Wide elastic belt can be fixed on waist or hips and airy mesh allows the dancer to feel free during any movements.



Youth sizes

DAD1478N Little Calyssa				
Sizing by age	8-9 Y	9-10 Y	10-11 Y	12-13 Y
Size RU	32	34	36	38

Adult sizes

DA1478N Calyssa						
International size	XXS	XS	S	M	L	XL
Size RU	40	42	44	46	48	50

Material: 93% polyamide, 7% elastane. Size: 8-9 Y – 13,8", Size: 9-10 Y – 15,75", Size: 11-13 Y – 17,7", Size: XXS – 19,7", Size: XS-XL – 21,65"

- White

● Royal Blue

● Lilac
- Coffee

● Black
- Light Blue

● Ice Blue

● Medium Taupe



Ice Blue



Ice Blue



MEN'S GARMENTS

In a field dominated by the fairer sex, the male market is often overlooked.

We intend to set the record straight — and give our retailers a unique opportunity to capture this promising niche.

Our collection of men's garments covers all the basic items that male artists need from leggings to bodysuits and underwear.

Strong sweat-wicking qualities give you all-day comfort; highly stretchy fabrics guarantee free range of motion; all garments are designed to hold up to vigorous movement and frequent use thanks to durable fabrics, strong threads and stitches.

As more boys join the art of ballet, don't miss out on the trend with the NIKOLAY® men's collection.



Little Carson

Trunks

Boy's trunk. Made in the greatest tradition of Russian ballet uniform for boys.

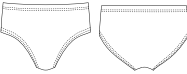

DAD1495CN Little Carson

Sizing by age	5-6Y	6-7Y	8-9Y	9-10Y	10-11Y	12-13Y
Size RU	28	30	32	34	36	38

Material:
90% cotton, 10% elastane.

- Black

DAD1495MN Little Carson

Sizing by age	5-6Y	6-7Y	8-9Y	9-10Y	10-11Y	12-13Y
Size RU	28	30	32	34	36	38

Material:
80% polyamide micro, 20% elastane.

- Black
- Dark Grey



Dark Grey



Black

Little Caden

Bodysuit

Boy's bodysuit, tank top and trunk attached. Made of stretch cotton comfortable and universal for uniforming.



White/Black



White/Black

DAD109CN Little Caden

Sizing by age	5-6Y	6-7Y	8-9Y	9-10Y	10-11Y	12-13Y
Size RU	28	30	32	34	36	38

Material:
90% cotton, 10% elastane.

- White/Black

Caleb

Leggings

Boy's and Men's footless tights. Comfortable microfiber. featuring high waist and secure waist elastic.

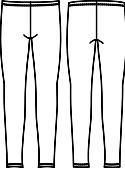

Youth sizes

DAD1497MN Little Caleb

Sizing by age	10-11Y	12-13Y
Size RU	36	38

Adult sizes

DA1497MN Caleb

International size	XXS	XS	S	M	L	XL	XXL
Size RU	40	42	44	46	48	50	52

Material:
80% polyamide micro, 20% elastane.

- Black
- Dark Grey
- Dark Blue



Dark Blue



Dark Grey

Little Chase

Tank top

Boy's tank top. Made in the greatest tradition of Russian ballet uniform for boys.

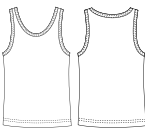

DAD1494CN Little Chase

Sizing by age	5-6Y	6-7Y	8-9Y	9-10Y	10-11Y	12-13Y
Size RU	28	30	32	34	36	38

Material:
90% cotton, 10% elastane.

- White



White



White

Evan

Men’s dance belt

Men’s dancebelt at its best. Sufficient padding, comfortable elastic and perfect shape.

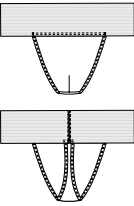

DA2007CN Evan

Interna-tional size	XXS	XS	S	M	L	XL	XXL
Size RU	40	42	44	46	48	50	52

Material:
90% cotton, 10% elastane.

● Pale Beige



Pale Beige



Pale Beige

Eric

Leggings

Men’s convertible microfiber tights. A unique pattern follows the dancers body perfectly. Convertible foot opening is comfortable and easy to wear.



DA2008MN Eric

Interna-tional size	XXS	XS	S	M	L	XL	XXL
Size RU	40	42	44	46	48	50	52

Material:
80% polyamide micro, 20% elastane.

● Dark Grey

● Black

○ White



Dark Grey



Black

Cadin

Bodysuit

Front bottom lined men’s short sleeve crew neck bodysuit. Featuring comfortable flat snaps under crotch for easy change.



Youth sizes

DAD1480CN Little Cadin

Sizing by age EU	10-11Y	12-13Y
Size RU	36	38

Adult sizes

DA1480CN Cadin

Interna-tional size	XXS	XS	S	M	L	XL	XXL
Size RU	40	42	44	46	48	50	52

Material:
90% cotton, 10% elastane.

○ White



BOY’S BRIEFS

Boy’s briefs, full seat dance belt. Made in Russian tradition of classic uniform style.

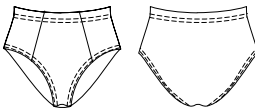

DA05CN

Sizing by age	5-6Y	6-7Y	8-9Y	9-10Y	10-11Y	12-13Y
Size RU	28	30	32	34	36	38

Material:
90% cotton, 10% elastane.

● Black

Cooper

Men’s Dance Belt

Men’s supportive dance belt. Seamless under tights. Comfortable and soft.



DA1496CN Cooper

Interna-tional size	XXS	XS	S	M	L	XL	XXL
Size RU	40	42	44	46	48	50	52

Material:
90% cotton, 10% elastane.

● Pale Beige

HOW WE HELP RETAILERS BOOST SALES

When our retailers prosper, we prosper, too. That is why we have a wide range of marketing tools to help you sell our products.

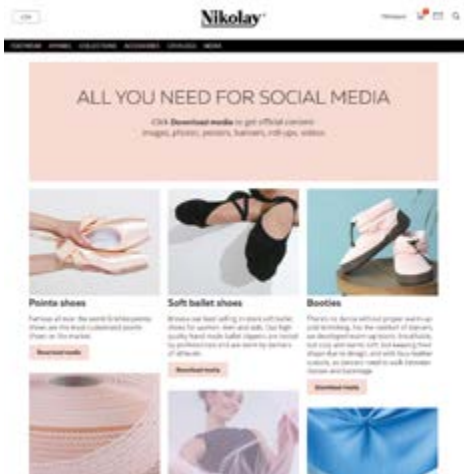

MEDIA MATERIALS AND DESIGN

We provide retailers with high-resolution photos of our products that you can use in store or online. We can also create designs for your stand, brochures and other promotional materials that feature our products on request.

Contact your international brand manager or your sales representative to discuss if you need any promo materials.

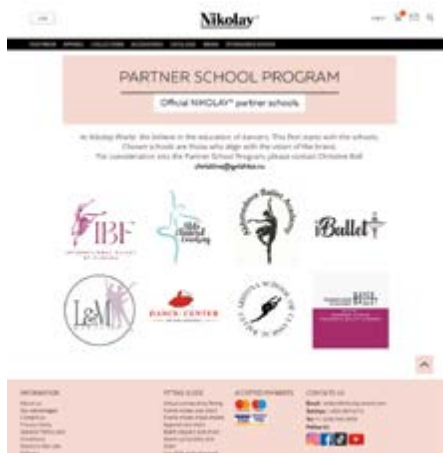

PARTNER SCHOOLS

We are a retailer-centric company, therefore we created a program uniting ballet schools, retailers, and an amazing quality of handmade in Russia products.

For consideration into the Partner School Program, please contact Christine Boll christine@grishko.ru

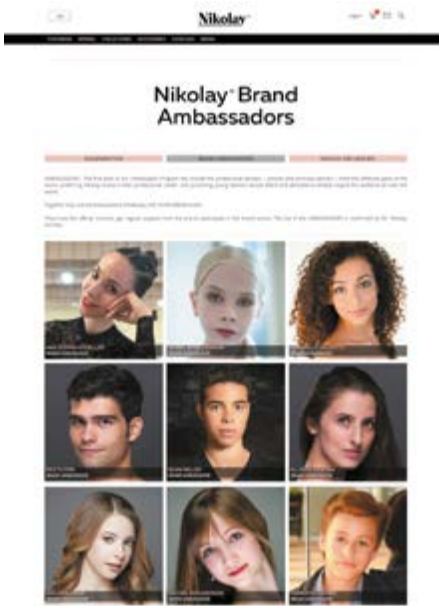

AMBASSADORS

To better promote NIKOLAY® products, you can rely on the strong brand image we built both on social media and in the professional world of ballet with the help of our ambassadors.



NIKOLAY® Brand Ambassadors

are the first level of our Ambassador Program. We engage professional ballet artists — soloists and principal dancers — as well as promising young talents who inspire hundreds of thousands of ballet lovers all over the world.

Our Brand Ambassadors are true icons of dance, winners of most prestigious ballet contests who have both impeccable ballet technique and strong media presence. Together, they promote the NIKOLAY® brand and embody our motto — LIVE YOUR DREAM. They have an official contract, get regular support from the brand, and participate in the brand events.



NIKOLAY® Market Influencers are the second level of our Ambassador program designed specifically to boost online presence of NIKOLAY® partners retailers. Each store can choose their own influencer to promote them — and we will provide them with a welcome package and 1 pair of pointe shoes monthly.

NIKOLAY® Influencers create engaging content for your store, and we regularly feature both your influencer and your store on our social media accounts — so you can reach an audience of more than 180 000 loyal GRISHKO® / NIKOLAY® customers. Each retailer has its own terms of applying to the program.



NIKOLAY RETAILER COMMUNITY



Join private NIKOLAY® Retailer Community. Special secret sales announcements will be made exclusively on the community page. Download ready Instagram and website content. Access information that is made exclusively for NIKOLAY® Retailers. Communicate with other retailers to find the best solution of NIKOLAY® brand promotion, tips and tricks of NIKOLAY® fittings and more.

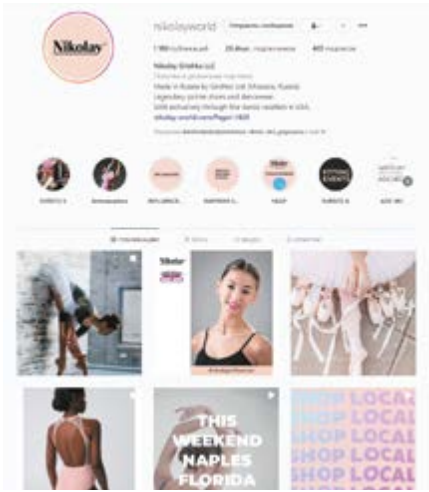

nikolayworld



@nikolayworld is great opportunity to feature your store and share all the news regarding new arrivals and in-store events announcements.

COLORS OF FABRICS

POLYAMIDE MICRO

80% polyamide micro, 20% elastane

White #1

Royal Blue #3

Black #4

Light Navy #5

Grey #6

Lavender #8

Pink #9

Red #10

Ice Blue #12

Dark Blue #16

Light Blue #18

Coffee #28

Lilac #30

Dark Grey #31

French Blue #34

Bordeaux #35

Medium Taupe #42

Tiffany #43

Olive #44

Alchemy #48

Survivor #52

Lips#55

Pony#56

Tea Rose #61

Art Deco #62

LEOTARDS / SKIRTS / LEGGINGS / TRUNKS

BASIC MESH

93% polyamide, 7% elastane

White

Royal Blue

Black

Light Navy

Lavender

Pink

Red

Ice Blue

Dark Blue

Light Blue

Coffee

Dark Grey

Lilac

French Blue

Bordeaux

Medium Taupe

Tiffany

Olive

Lips

Pony

SKIRTS / LEOTARDS

POLYESTER

100% polyester

Ice Blue

Orchid Mist

Dusty Pink

Grey

Black

Blue

Bordeaux

HEAT RETENTION WEAR

MICROFIBER

86% polyamide, 14% elastane

Nude

Black

UNDER-GARMENTS

COTTON

90% cotton, 10% elastane

White

Pale Beige

Black

TRUNKS / BODYSUITS / TANK TOPS / BRIEFS / DANCE BELTS

CLASSIC EXCELLENCE

POLYAMIDE MICRO

80% polyamide micro, 20% elastane

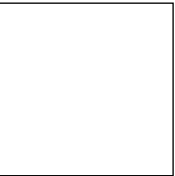

White #1

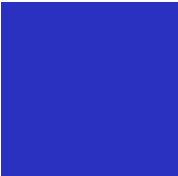

Royal Blue #3



Black #4



Light Navy #5



Lavender #8



Pink #9



Red #10

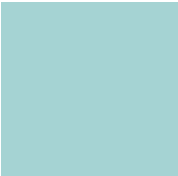

Ice Blue #12

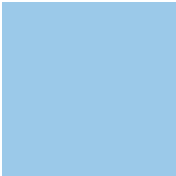

Light Blue #18



Coffee #28

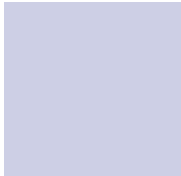

Lilac #30



Dark Grey #31



French Blue #34



Bordeaux #35

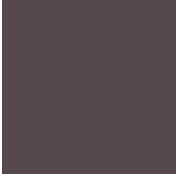

Medium Taupe #42

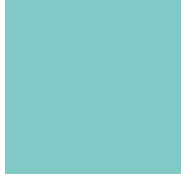

Tiffany #43

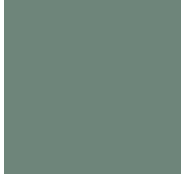

Olive #44

NIKOLAY® ACADEMY

POLYAMIDE MICRO

80% polyamide micro, 20% elastane

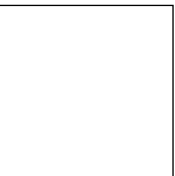

White #1

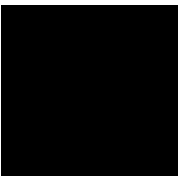

Black #4



Pink #9



Red #10

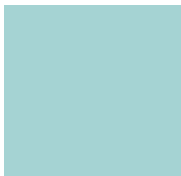

Ice Blue #12



Dark Blue #16



Light Blue #18



Coffee #28

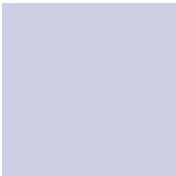

Lilac #30

BASIC LEOTARDS

POLYAMIDE MICRO

80% polyamide micro, 20% elastane

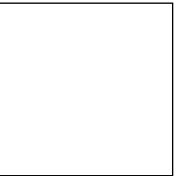

White #1



Royal Blue #3

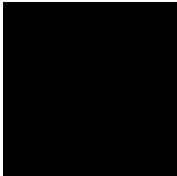

Black #4



Lavender #8



Pink #9



Red #10



Light Blue #18

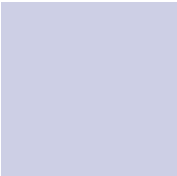

Lilac #30



Bordeaux #35

MEN'S BASIC

POLYAMIDE MICRO

80% polyamide micro, 20% elastane



White #1



Black #4



Light Navy #5



Grey #6



Bordeaux #35

COTTON

90% cotton, 10% elastane

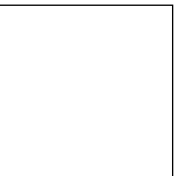

White

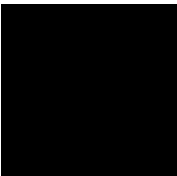

Black

NIKOLAY® APPAREL SIZE:
CORRESPONDENCE CHART

ADULT SIZES / LADIES							
Height	5'2"	5'4"	5'6"– 5'7"	5'6"– 5'7"	5'6"– 5'7"	5'6"– 5'7"	5'6"– 5'7"
Bust Circumference, in	30,3– 31,5	31,9– 33,1	33,5– 34,7	35,0– 36,2	36,6– 37,8	38,2– 39,4	41,3– 42,5
Waist Circumference, in	24,0– 24,4	24,8– 25,2	25,6– 26,8	27,2– 28,3	28,3– 29,5	29,2– 31,5	32,3– 33,5
Hip Circumference, in	33,9– 34,6	35,4– 36,2	36,6– 37,8	38,1– 39,4	39,8– 40,9	41,3– 42,5	44,5– 45,7
International size	XXS	XS	S	M	L	XL	XXL
Size RU	40	42	44	46	48	50	52
Size USA	0-2	2-4	4-6	6-8	8-10	10-12	12-14

YOUTH SIZES / GIRLS							
Height	3'7"	3'9"– 4'0"	4'2"	4'5"	4'7"	4'9"	5'0"
Bust Circumference, in	20,5– 21,6	22	22,4– 23,6	24,0– 25,2	25,6– 26,8	27,2– 28,3	28,7– 29,9
Waist Circumference, in	19,3– 20,0	20,5	20,9– 21,5	21,6– 22,4	22,8– 23,2	23,6	24
Hip Circumference, in	23,2	24,8	25,2– 26,8	27,2– 28,3	28,7– 30,3	30,7– 31,9	32,3– 33,5
Sizing by age	4-5 Y	5-6 Y	6-7 Y	8-9 Y	9-10 Y	10-11 Y	12-13 Y
Size RU	26	28	30	32	34	36	38

ADULT SIZES / MEN								
Height	5'4"– 5'7"	5'4"– 5'7"	5'7"– 5'9"	5'7"– 5'9"	5'9"– 6'0"	5'9"– 6'0"	6'0"– 6'1"	6'0"– 6'1"
Chest Circumference, in	30,3– 31,5	31,9– 33,0	33,5– 34,6	35,0– 36,2	36,6– 37,8	38,2– 39,4	39,8– 40,9	41,3– 42,5
Waist Circumference, in	24,0– 24,4	24,8– 25,2	25,6– 26,8	27,2– 28,3	28,3– 29,5	31,1– 32,3	32,7– 33,8	34,2– 35,0
Hip Circumference, in	33,8– 34,6	35,4– 36,2	36,6– 37,8	38,2– 39,4	39,8– 40,9	38,6– 39,4	39,8– 40,5	40,9– 41,7
International size	XXS	XS	S	M	L	XL	XXL	XXXL
Size RU	40	42	44	46	48	50	52	54

YOUTH SIZES / BOYS						
Height	3'9"–4'0"	4'2"	4'5"	4'7"	4'9"	5'0"
Bust Circumference, in	22	22,4– 23,6	24,0– 25,2	25,6– 26,8	27,2– 28,3	28,7– 29,9
Waist Circumference, in	20	20,9– 21,2	21,6– 22,4	22,8– 23,6	24,0– 24,8	25,2– 25,6
Hip Circumference, in	24	24,4– 25,6	26,0– 27,2	27,6– 28,7	29,1– 30,3	30,7– 32,3
Sizing by age	5-6 Y	6-7 Y	8-9 Y	9-10 Y	10-11 Y	12-13 Y
Size RU	28	30	32	34	36	38

NIKOLAY® BASIC LEOTARDS

SIZE CHART

ADULT SIZES / LADIES					
Height	5'4"	5'6"-5'7"	5'6"-5'7"	5'6"-5'7"	5'6"-5'7"
Bust Circumference, in	31,9-33,1	33,5-34,7	35,0-36,2	36,6-37,8	38,2-39,4
Waist Circumference, in	24,8-25,2	25,6-26,8	27,2-28,3	28,3-29,5	29,2-31,5
Hip Circumference, in	35,4-36,2	36,6-37,8	38,1-39,4	39,8-40,9	41,3-42,5
International size	XS	S	M	L	XL
Size RU	42	44	46	48	50

YOUTH SIZES / GIRLS					
Height	3'4"-3'7"	3'8"-4'1"	4'1"-4'4"	4'6"	4'8"-5'
Bust Circumference, in	20,5-21,6	22,0-23,6	24,0-25,5	25,9-28,3	28,7-30,3
Waist Circumference, in	20,0-20,4	20,8-21,2	21,6-22,8	23,2-23,6	24,0
Hip Circumference, in	23,6-24,4	24,8-26,7	27,1-28,7	29,1-31,8	32,2-33,8
Sizing by age	2-4 Y	4-6 Y	6-8 Y	8-10 Y	12-14 Y
Size RU	26	30	32	34	38

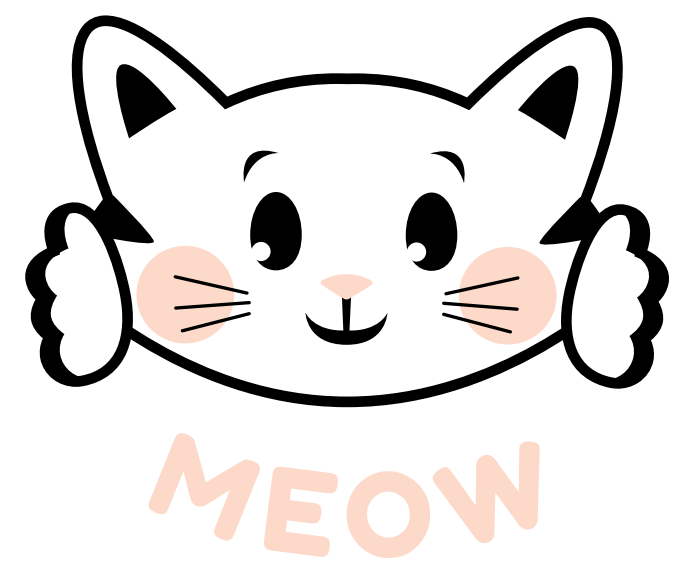

NIKOLAY® LLC
7003 Presidents Dr
Suite 600
Orlando, FL 32809 USA
321.243.4480



nikolay-world.com



[nikolayworld](https://www.instagram.com/nikolayworld)